



SURAT TUGAS

No. 005A/TRILOGI/FSTD/TGS/II/2022

Dekan Fakultas Sains Teknik dan Desain Universitas Trilogi, menugaskan kepada :

No	Nama	NIDN	Program Studi
1	Abdul Haris Rustaman, S.ST., M.Ds.	0331128804	Desain Komunikasi Visual
2	Damarangga Putra, S.Sn., M.Ds	0327079003	Desain Komunikasi Visual

Untuk melakukan **Penelitian dan Publikasi** dengan masa tugas:

Lama Tugas : Februari – Mei 2022

Judul Penelitian : **The Potential of Art Development in the Present Era: A Case Study of the 'Nggusu Waru' Leadership Philosophy.**

Kami berharap Bapak dapat melaksanakan tugas tersebut dengan sebaik-baiknya sesuai dengan ketentuan yang berlaku di Universitas Trilogi. Atas perhatian dan kerjasamanya diucapkan terima kasih.

Jakarta, 21 Februari 2022



Ir. Yodfiatfinda, Ph.D.
Dekan FSTD

Tembusan Yth, :

- Wakil Rektor Bidang Akademik & Kemahasiswaan
- Kaprodi DKV
- Kepala Biro SDM, Etika dan Hukum

LAPORAN AKHIR

POTENSI PENGEMBANGAN SENI DI ERA MASA KINI : STUDI KASUS TERHADAP FALASAFAH KEPEMIMPINAN 'NGGUSU WARU'



Oleh :

Ketua : Abdul Haris Rustaman, M.Ds

Anggota 1 : Damar Rangga Putra, M.Ds

UNIVERSITAS TRILOGI

2022

Abstrak

Penyelidikan ini dilatarbelakangi oleh Delapan Sifat Kepemimpinan di masyarakat Bima yang disebut *Nggusu Waru* yang berarti segi delapan, hal ini dapat dilihat pada bentuk Mahkota Kerajaan Bima dan *lare-lare* atau Gerbang masuk Museum Asi Mbojo. Inilah yang menjadi inspirasi saya, bentuk *Nggusu Waru* yang terdapat pada Mahkota Kerajaan menunjukkan 8 butir filsafat kepemimpinan yang baik. Di satu sisi masyarakat Bima sendiri banyak yang belum mengetahui tentang Delapan Sifat Kepemimpinan *Nggusu Waru*. Seorang budayawan Bima sekaligus penulis buku Petuah Tanah Bima yang saya wawancarai Bapak Alan Malingi menyampaikan bahwa saat ini yang terjadi di masyarakat hampir tidak memenuhi apa yang ada dalam *Nggusu Waru*, maka tugas kita adalah bagaimana melakukan revitalisasi terhadap nilai-nilai yang ada di dalam *Nggusu Waru*. Saya juga mengamati bahwa kecenderungan generasi saat ini dalam menggunakan teknologi sangat dekat sekali. Kolaborasi medium kesenian dan teknologi dapat menjadi alternatif untuk menyampaikan pemaknaan kehadiran *Nggusu Waru* di era masa kini. Proses pengumpulan data dilakukan dengan wawancara, observasi lapangan dan studi literatur, Secara umum metode yang saya gunakan adalah metode kualitatif, selanjutnya saya mengelompokkan potensi media barunya dilihat dari sudut pandang seni, dan teknologi, berikutnya menentukan menentukan *Novelty* nya. Dengan demikian apa yang saya harapkan dari penulisan ini adalah dapat memberikan gambaran terkait potensi pemaknaan Ma *Nggusu Waru* di era masa kini dengan kolaborasi dari kolaborasi seni dan teknologi sehingga dapat menjadi media perenungan falsafah kepemimpinan Ma *Nggusu Waru*.

Kata Kunci : Falsafah Kepemimpinan Nggusu Waru, Pengembangan Karya Seni dan Teknologi

BAB 1

PENDAHULUAN

Saya mengawali tulisan ini dengan ungkapan bahwa mempersatukan tradisi yang ada dapat dilakukan dengan memodifikasinya, kemudian mengambil kebiasaan baru yang baik. Nggusu Waru telah menarik saya untuk membahas mengenai upaya kreatif pemaknaan Nggusu Waru di Era Masa Kini.

Sebagai orang Bima saya memahami arti dari kata *Ma Nggusu Waru* atau disingkat *Nggusu Waru* adalah persegi delapan. Nggusu Waru adalah simbol delapan karakter kepemimpinan dalam budaya Bima. Nggusu Waru merupakan falsafah adalah sebuah konsep, cita-cita, harapan bahwa seorang pemimpin hendaklah dapat memegang teguh delapan sifat Nggusu Waru.

Simbol-simbol Nggusu Waru dapat kita temukan pada bangunan-bangunan yang ada di Bima, seperti yang ada di gerbang masuk Istana Asi Mbojo yang saat ini dijadikan Museum Kesultanan Bima, selain itu bentuk dari Nggusu Waru ini dapat ditemukan juga pada, taman-taman kota, masjid dan sebagainya.

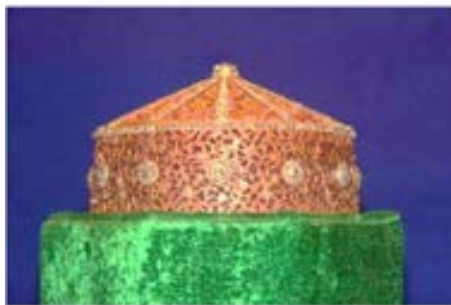

Gambar 1 Mahkota Kerajaan Bima dengan bentuk segi delapan (Malingi, n.d.)



Gambar 2 Kiri: Ma Nggusu Waru di Taman Kota Kodo Kota Bima,
Kanan: Lare-lare Asi Mbojo (Museum Kesultanan) dengan konsep Ma Nggusu Waru atau Nggusu Waru (Rustaman, 2022)

Delapan filosofi dari Nggusu Waru menurut (Dr. Ahmad Badrun, 2008) terdiri dari; (1) *mato'a di Ruma labo Rasu* (yang taat kepada Allah dan Rasul), (2) *maloa ro pade* 'yang pandai dan cerdas', (3) *mantiri nggahi kalampa* 'yang jujur dalam melaksanakan tugas' berarti sama dengan kejujuran, (4) *mapoda nggahi paresa* yang mampu menegakkan kebenaran, (5) *mambani ro disa* adalah sama dengan adil, *mambani ro disa* 'yang bertanggung jawab dan berani', sama dengan berani menanggung risiko, (6) *matenggo ro wale* 'sehat jasmani dan rohani serta kuat' adalah sama dengan sehat jasmani dan rohani, (7) *mapisa ro guna* 'berwibawa dan sakti' adalah sama dengan berwibawa atau berpengaruh, dan (8) *londo dou taho* 'keturunan orang baik baik' adalah sama dengan bermoral baik.

Seorang pemimpin yang memenuhi delapan kriteria Nggusu Waru adalah luar biasa, namun ditengah godaan zaman hedonis saat ini cukuplah pemimpin yang memenuhi empat unsur yaitu takwa, Berilmu pengetahuan, merakyat dan konsisten (Malingi, 2022).

Karakter kepemimpinan pada masa kesultanan, nggusu waru pada saat itu ada sebuah konsep, cita-cita, filosofi adalah sebuah harapan, bahwa seperti ini adanya. Namun pada kenyataan di masyarakat tidak memenuhi itu dengan saat ini, maka tugas kita untuk melakukan revitalisasi terhadap nilai-nilai yang ada dalam nggusu waru itu.

Upaya Kreatif Pemaknaan *Nggusu Waru* Di Era Masa Kini menarik untuk dikaji sebagai khasanah kolaborasi antara seni dengan teknologi. Proyeksi penyajian yang direncanakan akan memberikan gambaran keterlibatan seni teknologi untuk menyampaikan tentang kehadiran Nggusu Waru dalam tren masa kini. Saya mengamati bahwa kecenderungan generasi z dalam pemanfaatan teknologi sangat dekat sekali, oleh karenanya medium pengembangan seni

pemaknaan Nggusu Waru di Era Masa Kini, ini akan saya uraikan dalam bentuk estimasi contoh pengembangan.

Sesuai dengan judul dari artikel ini adalah proyeksi pengembangan virtualisasi kepemimpinan “Nggusu Waru’ Budaya Bima di Era Masa Kini. Maka penulisan ini menitikberatkan pada referensi-referensi terkait yang menjadi rujukan penulis dalam pengembangan penelitian penciptaan kedepan.

BAB 2

KAJIAN SUMBER

2.1 Falsafah Kepemimpinan Ma Nggusu Waru

Pembacaan saya terhadap Falsafah disini bermakna sebagai nilai-nilai luhur dari budaya. Seperti yang sudah diuraikan pada bagian pendahuluan di atas tentang falsafah Nggusu Waru memiliki delapan sifat yaitu taat kepada Allah dan Rasul, pandai dan cerdas, menjunjung tinggi kejujuran, mampu menegakkan kebenaran, adil bertanggung jawab dan berani, sama dengan berani menanggung risiko, sehat jasmani dan rohani, berwibawa atau berpengaruh, dan bermoral baik. Delapan falsafah tersebut mengalami penyesuaian setelah islam masuk ke tanah Bima, artinya sebelum agama masuk ke tanah Bima delapan falsafah tersebut sudah ada akan tetapi nilai-nilai yang di usung adalah ajakan meniru delapan sifat alam yaitu *tabe'a dana* atau sifat tanah yang sabar, *tabe'a oi* atau sifat api yang panas dan kalau salah dimanfaatkan akan membahayakan, *tabe'a angi* atau sifat angin yang menyejukan, *tabe'a moti* atau laut yang menerima apa saja, *tabe'a ura* atau sifat hujan membasahi bumi tanpa pamrih, *tabe'a liro* atau sifat matahari muncul di siang hari dan *tabe'a wura* atau sifat bulan muncul pada malam hari (Malingi, 2022).

Sedangkan secara teks tual, Nggusu Waru yang menjadi adab ketatanegaraan dalam kesultanan Bima adalah *Dou Ma Dei Ro Paja Ilmu* (berilmu pengetahuan), *dou ma dahu di ruma* (orang yang takut kepada Tuhan), *dou ma taho ruku ro rawi* (orang yang baik tingkah laku), *londo ro mai* (keturunan), *dou ma dodo tando tambari kontu* (orang yang melihat kedepan dan tengok ke belakang), *dou ma mbece wombo* (basah kolong rumah atau kaya), *dou ma sabua nggahi labo rawi* (orang yang satu kata dengan perbuatan), *dou ma disa kai ma poda* (berani karena benar). Hal ini dimuat kitab jawharah Al Ma'rif yang diterjemahkan oleh Muhlis dan Dr. Hj. Siti Maryam Salahuddin yang berjudul Permata Kearifan dari Naskah Kuno Kesultanan Bima Jawharah Al Ma'rif.

Ini adalah referensi mendasar yang menjadi pijakan saya untuk memposisikan poin yang akan dimetaphora menjadi karya untuk mengajak (peserta/orang) merenungkan pemaknaan Ma Nggusu Waru. Delapan sifat yang mewakili Nggusu Waru ini dapat dimetaphorakan menjadi tanah, air, api, angin, laut, hujan, matahari dan bulan. Namun hal ini hanya merupakan estimasi

awal saja, karena pemetaforaan akan dilanjutkan lagi pada observasi atau kajian lebih lebih lanjut dalam penelitian berikutnya.

2.2 Potensi Media Baru Kolaborasi Seni dan Teknologi

Saya membayangkan beberapa media baru seperti bentuk virtual reality atau realitas virtual, konsep teknologi ini dapat membuat waktu, ruang dan informasi desain pameran menjadi lebih besar. Beberapa hal yang tidak dapat ditampilkan dalam kenyataan dapat ditampilkan dalam sistem VR. Menurut jenis teknologinya, penerapan teknologi VR dalam desain pameran terutama mencakup aspek-aspek teknologi gambar panorama, teknologi visualisasi 3D, teknologi audio visual stereo dan teknologi desain interaktif (Liu, 2012). Bentuk lain yang juga bisa menjadi alternatif berkarya adalah seni instalasi interaktif dengan teknologi, disini juga saya akan memberi contoh bagaimana estimasi berkarya seni instalasi dengan teknologi.

BAB 3

BAHAN DAN METODE

Bahan terkait dalam penulisan ini yaitu sumber visual, verbal (wawancara), sumber tertulis dari literatur yang berhubungan dengan Falsafah Ma Nggusu Waru dan potensi media baru yang ditawarkan. Sementara metode yang saya gunakan secara umum adalah kualitatif dengan pengelompokan dilihat dari sudut pandang seni dan teknologi. Sehingga saya dapat menentukan Novelty atau kebaruan yang dihadirkan baik yang dibangun berdasarkan *driven by art* (kecenderungan seni/ketubuhan) atau *driven by technology* (kecenderungan teknologi).

BAB 4

TEKNOLOGI SEBAGAI METAFORA SENI NGGUSU WARU

4.1 Teknologi Gambar Panorama

Teknologi gambar panorama adalah penyihir seni visual baru yang berkembang pesat dan secara bertahap populer. Ini adalah jenis fotografi panorama berdasarkan pemrosesan gambar. Ini adalah kamera yang dikelilingi oleh sekelompok foto yang diambil dengan 360° atau menggunakan berbagai foto yang diambil oleh fisheye yang digabungkan menjadi gambar panorama oleh teknologi komputer untuk mencapai tampilan interaktif penuh dari pemandangan nyata untuk mengembalikan tampilan mode. Teknologi gambar panorama bukanlah teknologi VR yang sebenarnya. Tapi itu bisa membawa kesan nyata dari pemandangan dan nuansa interaktif kepada orang-orang. Teknologinya sederhana untuk diterapkan dan biayanya relatif rendah. Teknologi ini diterapkan di banyak tampilan adegan.



Gambar 3 foto panorama 360⁰ (Mahany, 2016)

Novelty yang ingin dibangun dalam pengembangan seni falsafah nggusu waru dengan pemanfaatan teknologi gambar panorama ini sangat memungkinkan untuk memetaforakan karya seperti tanah, air, api, angin, laut, hujan, matahari dan bulan bisa dihadirkan untuk membawa kesan nyata dengan nuansa interaktifnya bagi pengguna, dan hal ini dapat menerangkan atau menampilkan banyak adegan.

4.2 Desain Tampilan 3D

Kehadiran tampilan 3D stereoskopik adalah akar dari realitas virtual (VR) untuk membuat arti yang realistis. Ini juga merupakan salah satu teknologi inti dari realitas virtual. Untuk mensimulasikan fungsi visual secara realistis, konsep ini sangat bergantung pada teknologi tampilan tiga dimensi, pemrosesan gambar, dan pemahaman. Teknologi tampilan tiga dimensi ini mencakup dua macam. Salah satunya adalah produksi perangkat lunak 3D berdasarkan gambar tiga dimensi berdasarkan tampilan panel datar. Selain itu disiapkan sebuah perangkat untuk menampilkan gambar 3D. Teknologi pertama sebagai software dengan pengolahan menggunakan 3dsmax, Maya dan perangkat pemodelan 3D lainnya untuk menghasilkan gambar 3D.

Teknologi kedua adalah teknologi perangkat keras, seperti teknologi proyeksi multi-channel, teknologi pencitraan udara. Teknologi proyeksi multi-saluran dapat mewujudkan tampilan gambar layar di sekitarnya. Kacamata stereoskopik dapat menyempurnakan gambar tiga

dimensi. Teknologi pencitraan udara adalah perangkat keras yang relatif canggih yang dikembangkan dalam beberapa tahun terakhir. Ini dapat menampilkan gambar tiga dimensi di udara, dan memiliki sentuhan interaktif yang sensitif.



Gambar 4 simulasi penggunaan *Virtual Reality* (Amanta, 2021)

Novelty yang ingin dibangun dari desain visual 3D ini akan memunculkan emosi penubuhan yang semakin dekat dengan objek, memicu respon untuk menyentuh, menggerakkan dan sebagainya dan hal ini bisa kita pandang sebagai *driven by art* nya. Tentu saja bila kita bandingkan dengan panorama visual sebelumnya maka pada teknologi VR 3D ini sudah lebih meningkat teknologinya yaitu menggunakan kacamata oculus..

4.3 Teknologi *Visual Audio Stereo*

Produksi suara adalah mata rantai penting untuk mengejar realitas virtual yang realistis. Suara realitas virtual bukan hanya stereo biasa, tetapi lebih dari stereo adalah teknologi suara 3D yang lebih rumit. Hal itu diwujudkan melalui teknologi *head recording*. Ini adalah teknologi lingkungan realitas virtual yang sangat realistis untuk mensimulasikan karakteristik fisik suara dunia nyata. Lingkungan virtual suara 3D memungkinkan pengguna untuk membedakan jarak mereka, dan menentukan lokasi sumber suara. Suara 3D dalam ruang tiga dimensi virtual dapat dipantulkan di permukaan model 3D. Itu juga akan diblokir oleh rintangan. Hal ini akan memberikan pengalaman ketubuhan bagi peserta karena pelibatan indera pendengar secara langsung untuk merasakan sensasi memainkan emosi. Tentu hal ini juga merupakan *novelty* yang akan dihadirkan. *Driven by art* nya sangat dekat sekali dengan pengguna.

4.4 Desain visual interaktif

Pengejaran seni pameran modern bukan lagi presentasi audio-visual sepihak, melainkan lebih pada interaktif. Jadi, desain interaksi dalam teknologi virtual reality sangat penting. Ini juga merupakan tempat yang paling menarik. Saat ini, teknologi interaktif meliputi tiga macam: interaksi lokasi spasial, interaksi perubahan lingkungan dan interaksi perilaku tiga dimensi. Teknologi interaktif meningkatkan kehidupan dan jiwa ke dunia VR. *Novelty* yang dibangun dari visual interaktif ini tentu ada pelibatan pengguna untuk melakukan interaksi terhadap objek seni yang dihadirkan.

3.7 Instalasi Seni Interaktif

Beberapa pengembangan penciptaan sebelumnya menggunakan VR teknologi, berbeda halnya yang dilakukan oleh (Suryanto, 2021) Proyek yang dikerjakan Suryanto ini adalah instalasi karya seni pada pohon beringin dengan memanfaatkan teknologi board arduino. Pohon merupakan salah satu makhluk hidup yang tidak disadari oleh manusia selain kesadaran akan tumbuhnya pohon. Itu dipahami dari segi fungsinya. Kita tidak pernah memiliki kesadaran bahwa pohon juga makan, minum dan bernafas seperti makhluk hidup lainnya seperti hewan dan manusia. Tujuan pembuatan karya seni di situs tertentu adalah untuk memvisualisasikan konsep hidup di pohon dengan membuat gelembung yang dapat ditiupkan dan dikempiskan (*driven by art*) dalam proses ini melibatkan emosi dari pengguna pada saat memompa. Untuk memperbesar gerakan gelembung, diterapkan ilusi visual dengan menyertakan cahaya yang menyertai gerakan tersebut (*driven by technology*). Untuk menyelaraskan gerak gelembung dan cahaya dibutuhkan perangkat teknologi yang dapat mengatasi hal semacam itu. Proses pembuatan karya seni di situs tertentu membutuhkan observasi. Metode penciptaan dilakukan dengan trial-error, kolaborasi, riset berbasis praktik dengan melibatkan disiplin ilmu lain, khususnya teknologi untuk mengoperasikan cara kerja karya seni.



Gambar 5 Metode penciptaan *the breathing tree*, gambar dan foto hasil instalasi (Suryanto, 2021)

Selanjutnya pada penelitian yang dilakukan oleh (Igenes Rutama, 2021). Proyek ini adalah menampilkan objek 3D menggunakan *Hologram Fan* yang kontrol dari PC atau laptop. Analisa pengembangan yang dilakukan oleh Igenes tentang media pembelajaran anatomi tubuh manusia menggunakan 3D Fan Hologram.

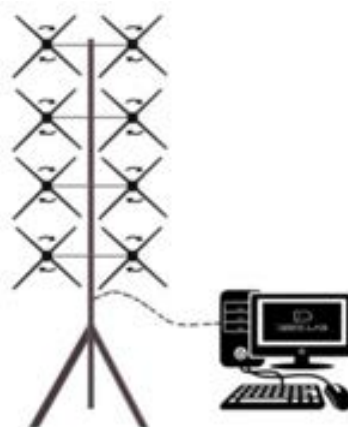

Gambar 6 Purwarupa 3D Fan Hologram Sebagai Media Pembelajaran (Igenes Rutama, 2021)

Proyek ini tidak berbasis seni secara dominan karena memang perancangannya lebih diarahkan kepada fungsional sains. Ada potensi yang saya lihat di sini sebagai alternatif pengembangan penciptaan seni Nggusu Waru, dimana keterlibatan Penubuhan emosi Peserta dalam mengontrol konten anatomi yang dibutuhkan peserta, dengan demikian *driven by art* nya bisa lebih menonjol dari

pada *driven by technology*. Dapat juga ditambahkan *Board arduino* yang diprogram sebagai pengganti dari PC atau laptopnya sehingga cara penyajiannya dapat lebih sederhana.

BAB 5

KESIMPULAN

Falsafah Ma Nggusu Waru atau Nggusu Waru adalah sebuah filosofi kepemimpinan masyarakat Bima yang terdiri dari delapan sifat yaitu taat kepada Tuhan dan Rasul, pandai dan cerdas, jujur, mampu menegakkan kebenaran, adil, bertanggung jawab dan berani, berani menanggung risiko, sehat jasmani dan rohani, berwibawa atau berpengaruh, dan bermoral baik. Falsafah ini muncul jauh sebelum islam masuk ke Bima, dan nilai-nilai kepemimpinan Nggusu Waru terpatriti dalam sifat-sifat dari alam seperti tanah, air, api, angin, laut, hujan, matahari dan bulan. Pemetaforaan seni akan merujuk pada objek-objek tersebut selain merujuk juga pada bentuk-bentuk fisik seperti mahkota, bangunan dan simbol-simbol ma nggusu waru yang ada di Bima.

Potensi media baru sebagai pemicu untuk mengusung novelty atau kebaruan dari seni yang ingin dicipta yang sudah saya jelaskan diatas adalah teknologi gambar panorama, desain tampilan 3D, teknologi visual audio stereo, desain visual interaktif, dan instalasi seni interaktif.

Tulisan ini hanya sebagai stimuli bagi saya agar menjadi bahan pertimbangan dalam melakukan penelitian penciptaan selanjutnya. Namun juga untuk menambah referensi dari pembaca terkait pengembangan seni dengan pelibatan teknologi didalamnya.

DAFTAR PUSTAKA

- Amanta, A. (2021). *5 Perusahaan VR yang Perkembangannya Berpotensi Sepanjang Tahun 2022*.
<https://www.smarteye.id/blog/perkembangan-perusahaan-vr/>
- Dr. Ahmad Badrun, M. H. (2008). *Filsafat Nggusu Warudalam Tradisi Lisan Bimadan Relevansinya dengan Ciri Kepemimpinan Modern*. *Mabasan*.
<https://mabasan.kemdikbud.go.id/index.php/MABASAN/article/view/120/90>
- Ignes Rutama, E. Q. B. M. (2021). RANCANGAN PENGGUNAAN 3D FAN-HOLOGRAM SEBAGAI MEDIA PEMBELAJARAN ANATOMI TUBUH MANUSIA. *Seminar Nasional Sistem Informasi (SENASIF) Fakultas Teknologi Informasi Universitas Merdeka Malang*.
<https://jurnalfti.unmer.ac.id/index.php/senasif/article/view/371/324>
- Liu, Q. (2012). The virtual reality technology in art design. *International Conference on Consumer Electronics, Communications and Networks*. <https://ieeexplore.ieee.org/document/6201444>
- Mahany, A. T. (2016). *17 Foto panorama 360 derajat terkeren, nggak semua orang bisa bikin*.
<https://www.brilio.net/wow/17-foto-panorama-360-derajat-terkeren-nggak-semua-orang-bisa-bikin-1611133.html>
- Malingi, A. (n.d.). *Sejarah Dan Versi Nggusu Waru*. Retrieved March 4, 2022, from
<https://alanmalingi.wordpress.com/2018/05/22/sejarah-dan-versi-nggusu-waru/>
- Malingi, A. (2022a). *Petuah Tanah Bima : memutar kembali memori saat petuah membumi di tanah bima*. Elsufi Publishing.
- Malingi, A. (2022b). *Wawancara Tentang Mahkota Kerajaan Bima dan Nggusu Waru*.
- Suryanto, A. (2021). The breathing tree: aplikasi perangkat teknologi pada karya seni. *SENEKREASI (SEMINAR NASIONAL KREATIVITAS DAN STUDI SENI)*, 57–66.

Budapest International Research and Critics Institute-Journal (BIRCI-Journal)

Humanities and Social Sciences

**Budapest International Research and Critics
Institute Journal**
Volume 5, No. 2
May 2022



9 772615 171000



9 772615 307003

Budapest International
Research Journal

Volume 5 Number 2 Page 10443 Medan,
May 2022

Budapest Institute

ISSN 2615-1715 (Online)
ISSN 2615-3076 (Print)

Indexed by:

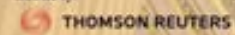

The Potential of Art Development in the Present Era: A Case Study of the 'Nggusu Waru' Leadership Philosophy

Abdul Haris Rustaman¹, Damar Rangga Putra²

¹ Doctoral Student of Graduate School, Indonesia Institute of the Art Yogyakarta

^{1,2} Desain Komunikasi Visual, Fakultas Sains, Teknik dan Desain, Universitas Trilogi

aharisrustaman@trilogi.ac.id, damar.rangga@trilogi.ac.id

Abstract

This investigation was motivated by the Eight Characteristics of Leadership in the Bima community called Nggusu Waru which means octagon, this can be seen in the shape of the Crown of the Bima Kingdom and lare-lare or the entrance gate to the Asi Mbojo Museum. This what inspired me, the Nggusu Waru form found in the Royal Crown shows 8 points of good leadership philosophy. On the one side, many Bimanesse people do not know about the Eight Characteristics of Nggusu Waru's leadership. A Bimanesse humanist and author of the book "Petuah Tanah Bima" whom I interviewed, Mr. Alan Malingi, said that currently what is happening in Bima society is almost not fulfilling towards Nggusu Waru, then our task is how to revitalize the values that exist in Nggusu Waru. I also observe that the trend of the current generation in using technology is very advance. The collaboration of the medium of art and technology can be an alternative to convey the meaning of Nggusu Waru's presence in the present era. The data collection process was carried out by interviews, field observations and literature studies. In general, the method I used was a qualitative method, then I classified the potential of new media from the point of view of art, and technology, and then determined the novelty. Thus, what I hope from this writing is to be able to provide an overview of the potential meaning of Ma Nggusu Waru in the present era with the collaboration of art and technology collaboration so that it can become a medium for contemplating the philosophy of Ma Nggusu Waru's leadership.

Keywords

Nggusu Waru's Leadership Philosophy; Development of Art and Technology



I. Introduction

I started this article by saying that uniting existing traditions can be done by modifying them, then adopting new good habits. Nggusu Waru has attracted me to discuss the creative efforts of the meaning of Nggusu Waru in the Present Era.

As a Bimanesse myself, I understand the meaning of the word Ma Nggusu Waru or abbreviated Nggusu Waru is a square of eight. Nggusu Waru is a symbol of eight leadership characters in Bima culture. Nggusu Waru is a philosophy is a concept, ideal, hope that a leader should be able to uphold the eight characteristics of Nggusu Waru.

We can find Nggusu Waru symbols on buildings in Bima, such as the one at the entrance gate to the Asi Mbojo Palace which is currently used as the Bima Sultanate Museum, besides that the shape of Nggusu Waru can also be found in city parks, mosques and so on.

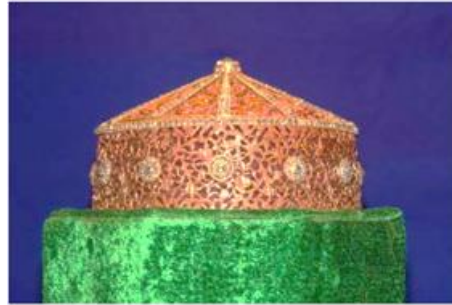

Figure 1. The Crown of the Bima Kingdom with the octagonal shape (Malingi, nd)



Figure 2. Left: Ma Nggusu Waru at Kodo City Park, Bima City, Right: Lare-lare Asi Mbojo (Sultanate Museum) with the concept of Ma Nggusu Waru or Nggusu Waru (Rustaman, 2022)

The eight philosophies of Nggusu Waru according to (Dr. Ahmad Badrun, 2008) consist of; (1) *mato'a di Ruma labo Rasu*. (who is obedient to 'Allah and the Messenger), (2) *maloa ro bade* (who is clever and intelligent), (3) *mantiri ngahi kalampa* (who is honest in carrying out his duties' means the same as being honest) , (4) *mapoda nggahi paresa* (who is able to uphold the truth), (5) *mambani ro disa* is the same as fair and responsible *mambani ro disa*, who is brave, willing to take risks, (6) *matenggo ro wale* 'physically and mentally healthy and strong' is the same as being physically and mentally healthy , (7) *mapisa ro Guna* 'authoritative and powerful' is the same as having authority or influence, and (8) *londo dou taho* 'offspring of good good men' is the same as good morals.

A leader who meets the eight criteria of Nggusu Waru is an extraordinary, but amid the temptations of the current hedonist era, it is enough for a leader who fulfills four elements, namely a spritual (god fearing person), knowledge, populist and consistent (Malingi, 2022) .

The character of leadership during the sultanate, nggusu waru at that time there was a concept, ideals, philosophy was a hope, that this was how it was. However, the reality in society does not fulfill that at this time, so it is our duty to revitalize the values that exist in the nggusu waru.

The Creative Efforts of the Meaning of *Nggusu Waru* in the Present Era are interesting to study as a treasure trove of collaboration between art and technology. The projection of the planned presentation will provide an overview of the involvement of art and technology to convey the presence of *Nggusu Waru* in today's trends. I observe that the tendency of generation Z in the use of technology is very advance, therefore the medium of developing the art of meaning *Nggusu Waru* in the Present Era, I will describe in the form of an extimation example of development.

In accordance with the title of this article, the projection development of leadership virtualization of "Nggusu Waru' Bima Culture in the Present Era. So this paper focuses on related references that become the author's reference in developing future creation research.

II. Research Method

Related materials in this writing are visual, verbal sources (interviews), written sources from literature related to Ma Nggusu Waru's philosophy and the potential of new media offered. Meanwhile, the method I generally use is qualitative with grouping seen from the point of view of art and technology. So I can determine Novelty or the novelty that is presented, whether it is built based on driven by art (tendency of art/body) or driven by technology (tendency of technology).

III. Results and Discussion

3.1 Ma Nggusu Waru's Leadership Philosophy

My reading of philosophy here means the noble values of culture. As described in the introductory section above, Nggusu Waru's philosophy has eight characteristics, namely obedience to Allah and the Messenger, clever and intelligent, upholding honesty, being able to uphold the truth, being fair, responsible and brave, the same as having the courage to take risks, physically healthy. and spiritual, authoritative or influential, and have good moral. The eight philosophies were adjusted after Islam entered the land of Bima, meaning that before religion entered the land of Bima, the eight philosophies already existed but the values that were carried out were an invitation to imitate the eight characteristics of nature, namely *tabe'a dana* or being patient, the nature of the land, *tabe. 'a oi* or the nature of fire that is hot and if misused will be dangerous, *tabe'a angi* or the nature of the cool wind, *tabe'a moti* or the sea that accepts anything, *tabe'a ura* or the nature of rain soaking the earth without any strings attached, *tabe' a liro* or the nature of the sun appears during the day and *tabe'a wura* or the nature of the moon appears at night (Malingi, 2022) .

Meanwhile, in textual terms, the Nggusu Waru that became the constitutional etiquette in the Bima sultanate were, *Dou Ma Dei Ro Paja Ilmu* (a knowledgeable person), *dou ma dahu di ruma* (person who is fear of God), *dou ma taho ruku ro rawi* (people who have a good behavior), *londo ro mai* (descendants from a good family), *dou ma dodo tando tambari kontu* (people who look forward and look back, who is looking forward about the future and care about history), *dou ma mbeca wombo* ("wet, full of water under their house" meaning that they are rich), *dou ma sabua ngahi labo rawi* (one who's stick to what they said), *dou ma disa kai ma poda* (brave because it's true). This is contained in the book of *Al Ma'rif jawharah* which was translated by Muhlis and Dr. Hj. Siti Maryam Salahuddin, entitled *Jewel of Wisdom from the Ancient Manuscripts of the Bima Jawharah Al Ma'rif Sultanate*.

This is a basic reference that became my basis for positioning the points that will be metaphorically used as works to invite (participants/people) to reflect on the meaning of Ma Nggusu Waru. The eight characteristics that represent Nggusu Waru can be metaphorized as earth, water, fire, wind, sea, rain, sun and moon. However, this is only an initial estimate, because the metaphor will be continued for further observation or study in the next research.

3.2 Potential of New Media for Art and Technology Collaboration

I imagine some new media such as virtual reality, this technology concept can make time, space and exhibition design information bigger. Some things that cannot be shown in reality can be displayed in a VR system. According to the type of technology, the application of VR technology in exhibition design mainly includes aspects of panoramic image technology, 3D visualization technology, stereo audio visual technology and interactive design technology (Liu, 2012) . Another form that can also be an alternative to work is interactive installation art with technology, here I will also give an example of how to estimate installation art with technology.

3.3 Panoramic Image Technology

Panoramic image technology is a new visual arts wizard that is rapidly developing and gradually gaining popularity. It is a type of panoramic photography based on image processing. It is a camera surrounded by a group of photos taken at 360° or using a variety of photos taken by fisheye combined into a panoramic image by computer technology to achieve a full interactive view of the real scene to restore the mode view. Panoramic image technology is not a true VR technology. But it can bring real impression of interactive scene and feel to people. The technology is simple to implement and relatively low cost. This technology is applied in many scene displays.



Figure 3. Panoramic photos 360⁰ (Mahany, 2016)

Novelty that plans to be built in the development of the art of nggusu waru philosophy by utilizing panoramic image technology is very possible to make metaphors of works such as land, water, fire, wind, sea, rain, sun and moon can be presented to bring a real impression with interactive nuances for users, and it can explain or display multiple scenes.

3.4 3D View Design

The presence of stereoscopic 3D viewing is at the root of virtual reality (VR) to create a realistic sense. It is also one of the core technologies of virtual reality. In order to realistically simulate visual functions, this concept relies heavily on three-dimensional display, image processing and comprehension technologies. This three-dimensional display technology includes two kinds. One of them is the production of 3D software based on three-dimensional images based on flat panel views. In addition, a device is prepared to display 3D images. The first technology as software with processing using 3dsmax, Maya and other 3D modeling tools to produce 3D images.

The second technology is hardware technology, such as multi-channel projection technology, aerial imaging technology. Multi-channel projection technology can realize the surrounding screen image display. Stereoscopic glasses can enhance three-dimensional images. Aerial imaging technology is a relatively advanced piece of hardware developed in recent years. It ables to display three-dimensional images in the air, and has sensitive interactive touch.



Figure 4. Simulation of using Virtual Reality (Amanta, 2021)

This novelty that plans to be built from 3D visual design will bring out bodily emotions that are closer to the object, trigger responses to touch, movement and so on and we can see this as driven by art. Of course, if we compare it with the previous visual panorama, this 3D VR technology has further improved the technology, namely using Oculus glasses.

3.5 Stereo Audio Visual Technology

Sound production is an important link in the pursuit of realistic virtual reality. Virtual reality sound is not just an ordinary stereo, but more than a stereo is a more complex 3D sound technology. This is realized through head recording technology. It is a highly realistic virtual reality environment technology for simulating the physical characteristics of real world sounds. The virtual 3D sound environment allows users to distinguish their distance, and determine the location of the sound source. 3D sound in virtual three-dimensional space can be reflected on the surface of the 3D model. It will also be blocked by obstacles. This will provide a bodily experience for participants because it involves the listener's senses directly to feel the sensation of playing emotions. Of course this is also a novelty that will be presented. Driven by art is very close to the user.

3.6 Interactive Visual Design

The pursuit of modern exhibition art is no longer a one-sided audio-visual presentation, but rather an interactive one. So, interaction design in virtual reality technology is very important. This is also the most interesting place. Currently, interactive technology includes three kinds: spatial location interaction, environmental change interaction and three-dimensional behavioral interaction. Interactive technology elevates life and soul to the VR world. Novelty which is built from interactive visuals, of course there is the involvement of users to interact with the art objects that are presented.

3.7 Interactive Art Installation

Some of the previous creation developments used VR technology, unlike what was done by (Suryanto, 2021). The project that Suryanto is working on is the installation of artwork on a banyan tree using Arduino board technology. Trees are one of the living things that humans are not aware of other than the awareness of the growth of trees. It is understood in terms of its function. We never have the awareness that the trees are also eat,

drink and breathe like other living things like animals and humans. The purpose of creating artwork on a particular site is to visualize the concept of living in a tree by creating bubbles that can be inflated and deflated (driven by art) in this process involving the emotions of the user at the time of pumping. To enlarge the movement of the bubbles, a visual illusion is applied by including light that accompanies the movement (driven by technology). For synchronizing the motion of the bubbles and the lights, it requires a technological device that can cope with such things. The process of creating a work of art at a particular site requires observation. The method of creation is done by trial and error, collaboration, practice -based research by involving other disciplines , especially technology to operate the workings of art.

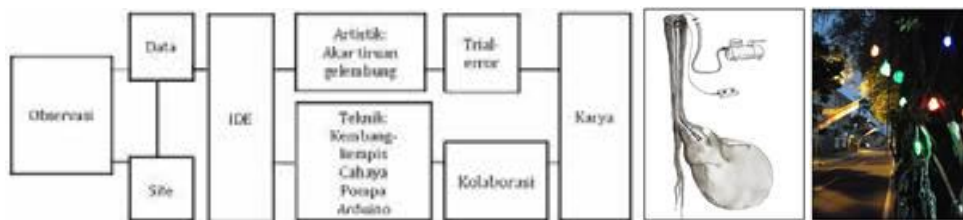

Figure 5. The method of creating the breathing tree , pictures and photos from the installation (Suryanto, 2021)

Furthermore, in research conducted by (Igues Rutama, 2021) . This project is to display 3D objects using a *Hologram Fan* which is controlled from a PC or laptop. Analysis of the development carried out by Ignes on learning media of human anatomy using 3D Fan Hologram.

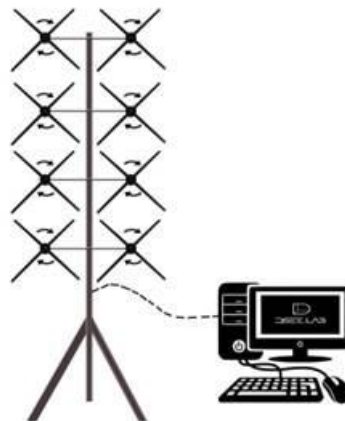

Figure 6. 3D Hologram Fan Prototype as Learning Media (Igues Rutama, 2021)

This project is not dominantly based on art because its design is more directed towards functional science. I see potential here as an alternative to the development of Nggusu Waru art creation, where the involvement of Participant's emotional development in controlling the anatomical content needed by participants, thus *driven by art* can stand out more than *driven by technology*. You can also add an *Arduino board* that is programmed as a substitute for the PC or laptop so that the presentation method can be simpler.

IV. Conclusion

The philosophy of Ma Nggusu Waru or Nggusu Waru is a leadership philosophy of the Bimanesse community which consists of eight characteristics, namely obedience to God and the Apostles, clever and intelligent, honest, able to uphold the truth, fair, responsible and brave, willing to take risks, physically and mentally healthy, authoritative or influential, and of good morals.

This philosophy emerged long before Islam entered Bima, and Nggusu Waru's leadership values were imprinted in the properties of nature such as earth, water, fire, wind, sea, rain, sun and moon. Art metaphors will refer to these objects in addition to referring to physical forms such as crowns, buildings and symbols of the ma nggusu waru in Bima.

The potential for new media as a trigger to bring out the novelty or novelty of the art that I want to create, which I have described above are panoramic image technology, 3D display design, stereo audio visual technology, interactive visual design, and interactive art installations.

This paper is only a stimulus for me to be taken into consideration in conducting further research on creation. But also to add references from readers related to the development of art by involving technology in it.

References

- Amanta, A. (2021). *5 Perusahaan VR yang Perkembangannya Berpotensi Sepanjang Tahun 2022*. <https://www.smarteye.id/blog/perkembangan-perusahaan-vr/>
- Dr. Ahmad Badrun, M. H. (2008). Filsafat Nggusu Warudalam Tradisi Lisan Bimadan Relevansinya dengan Ciri Kepemimpinan Modern. *Mabasan*. <https://mabasan.kemdikbud.go.id/index.php/MABASAN/article/view/120/90>
- Ignes Rutama, E. Q. B. M. (2021). Rancangan Penggunaan 3d Fan-Hologram Sebagai Media Pembelajaran Anatomi Tubuh Manusia. *Seminar Nasional Sistem Informasi (SENASIF) Fakultas Teknologi Informasi Universitas Merdeka Malang*. <https://jurnalfti.unmer.ac.id/index.php/senasif/article/view/371/324>
- Liu, Q. (2012). The virtual reality technology in art design. *International Conference on Consumer Electronics, Communications and Networks*. <https://ieeexplore.ieee.org/document/6201444>
- Mahany, A. T. (2016). *17 Foto panorama 360 derajat terkeren, nggak semua orang bisa bikin*. <https://www.brilio.net/wow/17-foto-panorama-360-derajat-terkeren-nggak-semua-orang-bisa-bikin-1611133.html>
- Malingi, A. (n.d.). *Sejarah Dan Versi Nggusu Waru*. Retrieved March 4, 2022, from <https://alanmalingi.wordpress.com/2018/05/22/sejarah-dan-versi-nggusu-waru/>
- Malingi, A. (2022a). *Petuah Tanah Bima : memutar kembali memori saat petuah membumi di tanah bima*. Elsufi Publishing.
- Malingi, A. (2022b). *Wawancara Tentang Mahkota Kerajaan Bima dan Nggusu Waru*.
- Suryanto, A. (2021). The breathing tree: aplikasi perangkat teknologi pada karya seni. *SEnekreasi (Seminar Nasional Kreativitas Dan Studi Seni)*, 57–66.

Budapest International Research and Critics Institute-Journal (BIRCI-Journal)

HOME ABOUT LOGIN REGISTER SEARCH CURRENT ARCHIVES SPECIAL ISSUE PROOFREADING SUBSCRIPTION SPONSORSHIP PROCEEDING

Home > Archives > **Vol 5, No 2 (2022)**

Vol 5, No 2 (2022)

Budapest International Research and Critics Institute May

DOI: <https://doi.org/10.33258/birci.v5i2>

Table of Contents

Articles

Determinants of the Acceptance of Going Concern Audit Opinions	PDF
<i>Aldrin Winata, Carmel Meiden, Sugi Suhartono, Yosef Dema, Prima Apriwenni</i>	8132-8140
Adjusment of Students in Islamic Boarding Schools	PDF
<i>M. Agung Rahmadi, Helsa Nasution</i>	8141-8151
The Effectiveness of Pengembangan Usaha Pangan Masyarakat (PUPM) as an Effort to Stabilize Food Commodity Prices (Study at the Ministry of Agriculture the Republic of Indonesia, Food Security Agency)	PDF
<i>Dwiko Rynozza Nur Rachman, Ali Roziqin, Achmad Apriyanto Romadhan</i>	8152-8164
Technologies Utilization for Education Strategic Management in Social Distancing Era: A Literature Review	PDF
<i>Theofilus Yoel Lufung</i>	8165-8177
The Role of Awareness, Motivation and Capability on the Competitive Reaction of Middle and Lower Managers of Private Higher Education	PDF
<i>Sukaris Sukaris, Heru Baskoro</i>	8178-8189
Optimization of the National Unity and Political Agency of Malang City in an Effort to Empower Community Organizations in Malang City	PDF
<i>Aditya Putra Pramana, Asep Nurjaman</i>	8190-8201
The Implementation of Canvas Model in Plan Determination of Swallow Nest Business Management	PDF
<i>Suwandi Suwandi, Jaka Waskito</i>	8202-8213
The Communication Strategies of Public Relations in the Class I Immigration Office Special for Immigrations Checkpoints (TPI) Medan in Managing Public Complaint	PDF
<i>Amirul Umam, Dewi Kurniawati, Hendra Harahap</i>	8214-8226
The Effect of Emotional Intelligence and Learning Motivation on Accounting Understanding with Lecturer Competency as Moderating Variables (Case Study on Accounting Study Program Alumni)	PDF
<i>Lidya Kartika Dhewi, Nurul Hidayah</i>	8227-8239
Analysis of Interpersonal Skills of Kenduri Tradition in Indonesian History Learning in Senior High School 1 Boyolali	PDF
<i>Muadz Assidiqi, Sariyatun Sariyatun, Hieronymus Purwanta, Hasna Nur Fadillah Ramadhani</i>	8240-8251
The Effect of Interpersonal Communication of Tax Service Officers on the Perception and Level of Taxpayer Satisfaction at KPP Pratama Lubuk Pakam	PDF
<i>Febby Christie Br. Ginting, Suwardi Lubis, Sakhyani Asmara</i>	8252-8263
Persuasive Communication of Tax Officials and Tax Sanctions on Taxpayer Compliance at the Pratama Tax Service Office of Medan Timur	PDF
<i>Christian Vinti Parulian Panjaitan, Iskandar Zulkarnain, Rahmanita Ginting</i>	8264-8275
Legal Study on the Establishment of Ibtidaiyah Madrasah (Mi) Ar-Ridho, Tanjung Mulia Village, Kampung Rakyat District, Labuhan Batu Selatan Regency Based on Law No 28 Year 2004 Concerning Amendment to Law Number 16 Year 2001 Concerning Foundations	PDF
	8276-8285



Extended!

An excellent researcher from many reputable universities to create **Spring Water** with the Grand Prize **US\$ 5.000** starting from 1st April 2021 - 1st November 2024. One of the requirements is the Spring Water can be brought anytime, anywhere, everywhere and by many people.

The copyright will belong to Bircu Publisher

Note: *Seeking for partners*

Contact person :

Email : bircupublisher@gmail.com
 Mobile phone : +62 81375313465
 Whatsapp : +62 82282201346

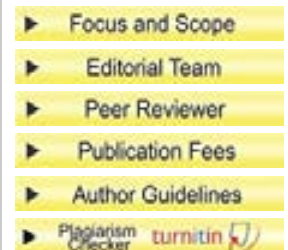

USER

Username

Password

Remember me

- Analysis of High School Teacher's Biology Teacher's Perception on Biology Practice during the Covid-19 Pandemic in Rantauprapat City** PDF
8286-8293
Rina Solehawati, Novi Fitriandika Sari
- Overcoming Counterproductive Work Behavior with Organizational Justice and a Job Satisfaction Approach** PDF
8294-8306
Renii Kurnia Permata, Pantius Drahen Soeling
- The Effect of Confucianism on Future Birth Rates in South Korea and Japan** PDF
8307-8318
Flora Arifahsasti, Kurniawaty Iskandar
- Improving the Quality of the Mobile Tax Service Apps in Indonesia: A Delphi Study** PDF
8319-8330
Aditya Putra, Reza Fathurrahman
- Study of Succession and Role of Family Members in Family Business** PDF
8331-8345
Agus Santoso, Susilo Toto Raharjo
- Family Ownership and Political Costs on Manufacturing Company Performance in Indonesia 2016-2020** PDF
8346-8359
Akbar Evandio, Juniati Gunawan, Idranita Anis
- Monetary Policy Collision and Banking Index: Perspective Study of InfoBank15 Index in Indonesia Stock Exchange** PDF
8360-8374
Ardhiani Fadila
- Determination Model of Community Empowerment Based on Village Typology in Coastal Areas of Gresik** PDF
8375-8389
Anita Handayani, Roziana Ainul Hidayati
- Impact of Terrorism and the Role of Media in Islamophobia Propaganda (Systematic Literature Review)** PDF
8390-8399
Anadza Iron Albaroza, Rizky Bagastian, Anita Anita, Iradhad Taqwa Sihidi
- Analysis the Attractions and Facilities of Marandang Traditional Culinary Festival against the Motivation of Visitors in Padang City** PDF
8400-8413
Gagih Pradini, Fitri Agustiani, Anisa Putri Kusumaningrum
- Stock Investment Decision Making Analysis with Price Earning Ratio (PER) and Capital Asset Pricing Model (CAPM) Approaches** PDF
8414-8429
Rizma Nazriah Hasibuan, Iskandar Muda, Rina br Bukit
- Development of Teaching Material Models of English Courses Based on Local Wisdom to Improve Skills of PGSD Students of English Texts** PDF
8430-8440
Yon Adlis
- The Influence of Service Marketing Mix Strategy on Decisions of Students in High School of Economic Sciences Pancasetia Banjarmasin** PDF
8441-8454
Apippudin Adnan
- The Effect of Human Resources Competence, Application of Local Government Accounting Systems, and Internal Control Systems on the Quality of Local Government Financial Reports** PDF
8455-8466
Ali Imransyah, M. Ardiansyah Syam, Syahril Djaddang
- Case Study on FX Forward Transaction Decisions To Customers Of PT Bank XXXX Treasury Regional Area Semarang** PDF
8467-8477
Ade Putra Achdijlsjah, I Made Sukresna
- The Phenomenon of Increasing Political Participation in the 2020 Major Election of Semarang with One Candidate Pair in Political Marketing Perspective** PDF
8478-8492
Henry Casandra Gultom, I Made Bayu Dirgantara
- Implementation of the "Bhabinkamtibmas Melali" Police Resort Tabanan Program as an Effort to Improve Public Services to Implement the Reform of the Police Bureaucracy and Good Governance** PDF
8493-8500
Picha Armedi, Pantius Drahen Soeling
- The Implementation of Sanctions as an Effort to Handle Covid-19 Pandemic in Medan City (Study on Covid-19 Handling Task Unit in Medan City)** PDF
8501-8512
Muhammad Din Alfajar, Eko Yudhistira, Fadhillah Fahmi Adriany
- Analysis of Financial Technology Regulation, Information Technology Governance and Partnerships in Influencing Financial Inclusion** PDF
8513-8526

[Login](#)

Please submit your articles to these emails below!

birci.journal@gmail.com or
birci.journal.org@gmail.com or
bircijournal.qa@gmail.com

Sponsoring Membership Partners

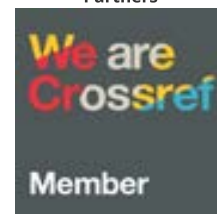

Supervised By:



Supported By

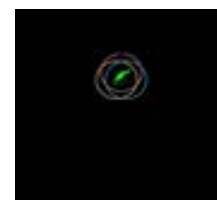

Congratulation to:

Prof. Dr. Mult. Miroslaw Matyja receives a prestigious award for supporting democratic education in the world from the Companionship Hipolit Cegielski in Poznan in Poland



Prisila Damayanty, Etty Murwaningsari, Sekar Mayangsari

Evaluation of the Anti Premanism, Drugs and Crime Policy Program in the Bali Regional Police

I Putu Ika Prabawa Kartima Utama, Fibria Indriati

PDF
8527-8536

The Leadership Role of the Principal in Improving Teacher Performance Discipline in Mas Nur Ibrahimy Rantauprapat

Hurin Nurjannah Hsb, Junita Junita

PDF
8537-8543

The Effect of Employee Engagement, Employee Retention and Turnover Intention on Employee Performance in Dinas Pendidikan Kabupaten Labuhanbatu

Retno Shinta Dewi, Junita Lubis, Meisa Fitri Nasution

PDF
8544-8555

Influence of Absorptive Capacity and Creativity on Worker Performance with Social Media as Moderation

Farida Farida, Shinta Anisah Mahdiyani, Justine Tanuwijaya

PDF
8556-8568

Technical Design of Mine Sequence (Trimonth) in Coal Mining Based on Existing Mechanical Equipment at PT. Mega Bara Semesta Jobsite PT. SBP, Muara Enim Regency, South Sumatera

Muhammad Izhar Yusran, Edy Nursanto, Wawong Dwi Ratminah

PDF
8569-8582

The Illegal Network of Foreign Workers: The Missing Indonesian Migrant Workers in Japan

Beby Fitri Xaviera Gunawan, Kurniawaty Iskandar

PDF
8583-8595

Development of the Shallow Water Method to Stimulate Basic Swimming Movements for Children aged 5-6 Years

Iffy Nadya Fahmiruwahanti, Pramono Pramono, Munaisra Tri Tirtaningsih

PDF
8596-8604

Efforts to Maximize the Performance of SMEs and Partnerships Through Experience and Business Capital

Junaidi Junaidi, Zulkarnain Lubis, Ihsan Effendi, Nasib Nasib, Ahmad Fadli

PDF
8605-8615

Analysis of the Influence of Tourist Satisfaction and Tourist Attraction on Gunung Padang, Padang City Attractions

Gagih Pradini, Rizky Andhika Gumelar, Anisa Putri Kusumaningrum

PDF
8616-8629

The Effect of Environmental Accounting Disclosures on Firm Value With Environmental Performance as an Intervening Variable

Ni Made Prapti Anggreni K, Ni Made Dwi Ratnadi, Anak Agung Gde Putu Widanaputra

PDF
8630-8643

A Critical Review of Setting the Threat of Imprisonment for Children

Diah Ratu Sari Harahap

PDF
8644-8653

Study on Ex-Corruption Convicts Become Legislative Candidates

Ahmad Sobari

PDF
8654-8663

Implementation of Islamic Law in Indonesia in Constitutionalism Politics

Fauziah Hayati

PDF
8664-8670

Juridical Overview of the Parole Process For 1/2 (Half) Period of Imprisonment in the Fulfillment of the Rights of Students

Sufmi Dasco Ahmad

PDF
8671-8678

The Mediating Role of Perceived Organizational Support in the Relationship Between High Performance Work System and Employee Well-Being at XYZ Hospital, South Jakarta

Arischa Audiana

PDF
8679-8689

Effect of Organizational Culture, Mobbing, Organizational Justice, and Professional Attitude Towards Hospital Nurse Work Performance

Hans Christian O, Yohana F, Cahya Palupi Meilani

PDF
8690-8700

Social Innovation in Poverty Reduction Through the Program for Construction of Unliable Housing in Central Java Province

Pratisto Nugroho, Hardi Warsono, Sri Puryono, Kismartini Kismartini

PDF
8701-8713

Strategy for Writing Research Results Articles in Order to Penetrate Reputable Journals: A Case Study of PNPB Research FKIP Mataram University in 2020

Nuriadi Nuriadi, Ni Nyoman Sri Putu Verawati, Saharudin Saharudin, Ilham Syahrul Jiwandono

PDF
8714-8722

Use of Smart Contract on Blockchain Technology for Buying and Sale Transactions of Immovable Goods

Efrida Ayni Fikri

PDF
8723-8730

The Influence of Service Quality towards Revisit Intention to Private Hospitals in Indonesia

PDF



02087657

[View My Stats](#)

Editor In Chief



Muhammad Ridwan

Video on First Conference of
Pendemc and Education 25
November 2020

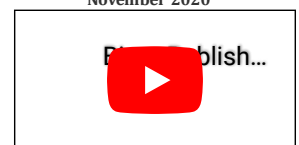

Some Foreign Authors'
Experiences

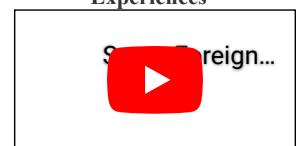

International Seminar on
Democracy and Education, 25
February 2021

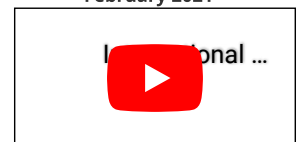

Profesor Miroslaw Matyja
znany w świecie
orędownikiem demokracji
bezpośredniej



Webinar International and
Workshop "English
Proofreading"



Wyjście awaryjne z układu
zamkniętego, czyli
demokracja bezpośrednia w
Polsce"



THE INFLUENCE OF SERVICE QUALITY TOWARDS REVISIT INTENTION TO PRIVATE HOSPITALS IN INDONESIA

Putri J Pratiwi Syam, Hendra Achmadi

PDF
8731-8741

Economic and Financial Feasibility Analysis on the Masterplan of the Sadai Industrial Estate (KIS) Bangka Belitung Islands Province

Sulistari Sulistari, Nizwan Zukhri, Hendrian Hendrian

PDF
8742-8751

Taxpayer Awareness as a Mediating Factor in Tax Socialization, Tax Sanctions, and Taxpayer Compliance (Case Study: KPP Pratama South Cikarang, Bekasi Regency)

Hajar Mayang Lenggang Pakuan, Apollo Daito

PDF
8752-8765

Islamic Religious Education and Local Wisdom in Shaping the Religious Behavior of Industrialized Communities in Gresik, Indonesia)

Mohammad Ahyan Yusuf Sya'bani

PDF
8766-8776

Evaluation of the Budget Policy for the Empowerment of the Coastal Poor through the Development of an Integrated People's Salt Business with Geomembrane Technology 2018-2019 (Study in Aceh Utara Regency)

Saharuddin Saharuddin, Endang Larasati, Sri Suwitri, Ida Hayu Dwimawanti

PDF
8777-8786

The Influence of Village Fund Policy Implementation, Community Participation and Organizational Performance on the Effectiveness of Village Development in Tulang Bawang District of Lampung Province

Dedy Palwadi, Fernandes Simangunsong, Sampara Lukman, Agus Fatoni

PDF
8787-8798

Analyzing the Impact of Information Security Awareness Training to the Employees of Telco Company XYZ

Erlangga Putro Subagyo, Kalamullah Ramli

PDF
8799-8808

Legal Protection of Marital Property through the Creation of a Marriage Contract

Andhika Rizky Pratiwi, Areta Edgina Apta Maharani, Nabila Pangesti Yudhiasti, Sahat Tua Richard Alexanderth

PDF
8809-8819

The Function of Markum Discourse in Learning Islamic Tasawuf in the Sasak Community

Aswandikari S, I Nyoman Weda Kesuma, I Nyoman Suarka, Ida Bagus Rai Putra

PDF
8820-8830

A Legal Study of Online Transportation Company Responsibility to Consumer Accident Safety

M. Fahrurozy, Redyanto Sidi, T. Riza Zarzani

PDF
8831-8840

Analysis of the Influence of Product Quality, Price, and Brand Image on Repurchase Intention with Customer Satisfaction as Intervening Variables on Customers of Skincare MS Glow Products (Study of the Communities in North Labuhanbatu Regency)

Gisela Nilasari, Paham Ginting, Arlina Nurbaity Lubis

PDF
8841-8849

The Application of Prediction Data Miningbed Occupancy Rate of Covid-19 Patients in West Java

Amelia Hani, Ayi Ratna K, Cristina Juliane

PDF
8850-8858

Competence Certification Information System Asn at West Java Bpsdm LSP

Ayi Ratna Kristiani

PDF
8859-8869

Positive Psychology in Prison: Prisoner's Happy Review from Self Forgiveness and Hope

Dwi Puspasari, Nelia Afriyeni, Yuni Dwi Rahma, Nola Chentya Yuni, Nurul Azizah

PDF
8870-8881

The Influence of Leadership Style and Empowerment on Efficiency Virtual Teams Mediated by Trust

Triyani Triyani, Muhammad Sadikin, Justine Tanuwijaya, Stefanus Sadana

PDF
8882-8889

The Effect of Talent Management and Innovation Digital Capability on Employee Performance

Ahmad Zaelani Adnan, Eeng Ahman, Disman Disman, Tjutju Yuniarsih, Ramayani Yusuf

PDF
8890-8899

The Effectiveness of Complete Systemic Land Registration (PTSL) Program by the Land Office towards Increasing Ownership of Certificate of Land Rights in Malang District

Musleh Harry

PDF
8900-8909

Divergence in Implementation of Public Housing Saving Program: A Comparative Analysis of Indonesia, Singapore and Japan

Dynna D. Puspita, Andy Fefta W., Romy Hermawan

PDF
8910-8920

Effects of Service Quality, Food Quality, and Price Fairness Customer Satisfaction at Japanese restaurant 3 Wise Monkeys, Jakarta

Rara Wilis Setiawati, Innocentius Bernarto

PDF
8921-8934

Annual SPT for Share Investors on BEI after the Omnibus Law Copyration Law Comes into Effect

PDF
8935-8948

Direct

Dedi Haryadi

The Effect of the Quality of Accessibility and Facilities on the Decision to Visit Gope Beach, Serang-Banten City

PDF
8949-8966

Nurlatifah Ismail, Rahmat Ingkadijaya, Sri Mariati

The Role of the Entry of Islamic Influence in 1500-1989 in Gorontalo as a Source of Learning of Local History

PDF
8967-8973

Ferrari Yuliawati S, Akhmad Arif Musadad, Musa Pelu

Legal Consequences for Cancellation of a Willing Deed in the Settlement of Instruction Disputes

PDF
8974-8983

Muhammad Ihsan Kurniawan, Anshori Anshori

Interdisciplinary Collaborative Study on Scopus Indexed Publications of Universitas Terbuka Academic Staff 1988-2022

PDF
8984-8992

Mohamad Pandu Ristiyono

Language Learning Strategies Used During Online Learning by English Community Members at Lampung

PDF
8993-8999

Royan Arif Al Ikhsan

The Effect of Job Crafting on Work Engagement on Working Students

PDF
9000-9011

Awaliya Febby Ariyanti, Tantri Yanuar Rahmat Syah

The Battle of Surabaya November 1945 in Humaniter Law Perspective

PDF
9012-9020

Muhamad Idris, Esra Kriahanta Sembiring

The Effect of Work-Family Conflict, Work Engagement and Workload on Turnover Intention on Nurses of XYZ Hospital, Bogor District

PDF
9021-9033

Jeremy Jovanie Owen, Yohana F. Cahya Palupi Meilani

The Concept of Islamic Humanistic Education

PDF
9034-9042

Siti Rahmah, Umar Fauzan, Noor Malihah

Implementation of Asmaul Husna Values through Storying Method in Early Children

PDF
9043-9051

Eko Nursalim, Umar Fauzan, Noor Malihah

Understanding Binary Options in the Context of Trading Law in the Digital Era

PDF
9052-9062

Syam'un Syam'un, Sardjana Orba Manullang, Tamaulina Br Sembiring, Irma Rachmawati Maruf, Prasetyono Hendriarto

Understanding PCR Policy in Indonesia: Between Healthy and Business Issues: Health and Political Literacy Study

PDF
9063-9072

Ade Iskandar, Budi Sulistiyo Nugroho, Sri Sugarti, Diansanto Prayoga, Dyanasari Dyanasari

The importance of Digital-based Payment Management Knowledge for MSME Drivers: a Study of Financial Literacy

PDF
9073-9084

Jenita Jenita, Amrih Yuwono, Tutik Heriana, Susantriana Dewi, Mila Diana Sari

Antecedents Sensory Appeal And Consequences It Recommend Intention, Revisit Intention, Willingness To Buy Culinary Product

PDF
9085-9098

Juliana Juliana, Amelda Pramezwary, Arifin Djakasaputra, Jimmy Muller Hasoloan Situmorang, Nova Bernedeta Sitorus, Fachrurazi Fachrurazi

Legal Analysis of the Crime of Skimming in Indonesia According to the Electronic Information and Transactions Law (ITE) Number 11 of 2008 concerning Information and Electronic Transactions

PDF
9099-9109

Ervina Sari Sipahutar, Indra Gunawan Purba, Anjani Sipahutar

Protection of the Indonesian Government in Protecting Its International Workers in Japan

PDF
9110-9118

Aristia Sutiana

Increasing Local Government E-Government Innovation In Achieve Good Government

PDF
9119-9126

Ika Widiastuti, Uchaimid Birdlo'i Robby, Pandu Adi Cakranegara

Analysis of the Impact of Productive Zakat on Mustahik's Welfare Case Study: (Badan Amil Zakat Nasional Provinsi Lampung)

PDF
9127-9133

Fuad Buntoro, Marselina Marselina, Heru Wahyudi

The Impact of Founder's Perceived Credibility in Social Media on Customer-Brand Engagement to Improve Customer Satisfaction and Brand Loyalty in Indonesian Fashion SMEs

PDF
9134-9147

Dwi Apriza Ramadhanayanti, Gita Novianti Suliawan, Meta Limesa, Ina Agustini Murwani

Implementation of Online Learning Whatsapp Group Students' Islamic Education Courses Muhammadiyah High School 2 Medan	PDF 9148-9158
<i>Siti Halimah, Hasan Matsum, Muhammad Junaidi</i>	
Supply Chain Management Performance of the Furniture Industry in Ambon during the Covid-19 Pandemic	PDF 9159-9170
<i>Fransiska Natalia Ralahallo, Edward Gland Tetelepta, Asiani Sijabat</i>	
Factors Influencing Online Video Advertising That Have an Impact on Brand Awareness, Brand Image, and Purchase Intention	PDF 9171-9183
<i>Halley Putri Kharisma, Kezia Melodia Adiprasetya, Syafi Fabio Djohan, Willy Gunadi</i>	
Behavior Multigenerational Comparative Study: Eco-Fashion Purchase Behavior	PDF 9184-9196
<i>Fathie Busyra, Ghassani Nayaka, Vidanicka Marthensz, Ina Agustini Murwani</i>	
Financial Coping in Facing Household Financial Crisis during Covid-19 Pandemic (Case Study on Employees of PT. Sun Star Motor Banyumanik)	PDF 9197-9208
<i>Joko Wijaya Tjang, Titi Susilowati Prabawa</i>	
Implementation of Recruitment, Training, and Work Environment Systems on Employee Performance at the BNN Office of Labuhanbatu Utara Regency	PDF 9209-9218
<i>Bayu Febri Arrasyid, Elvina Elvina, Christine Herawati Limbong</i>	
Transformational Leadership, Reward System, and Organizational Climate to Employee Commitment Office Regional Revenue Agency Labuhanbatu Regency	PDF 9219-9230
<i>Imas Riana Sirait, Junita Lubis, Abd. Halim</i>	
The Effect of Communication, Leadership, Incentives and Competence on Performance of Transportation Service Employees, Labuhanbatu District	PDF 9231-9243
<i>Harapan Putra Lase, Marlina Siregar, Rizki Syahputra</i>	
Effect of Price, Promotion and Product Quality on Consumer Satisfaction Kentucky Fried Chicken (KFC) Quality Rantauprapat	PDF 9244-9256
<i>Riski Wahyuni, Bayu Eko Broto, Fauziah Hanum</i>	
The Influence of Promotional Strategies, Product Design, and Halal Labels on the Purchase Decision of King Kebab and Rantauprapat Burger Culinary	PDF 9257-9268
<i>Dila Nafila Saputri Ayu, Bayu Eko Broto, Nurintan Asyiah Siregar</i>	
The Effect of Communication, Motivation, Physical Work Environment and Non-Physical Work Environment on Performance of Employees of the Regional Disaster Management Agency of Labuhanbatu Regency	PDF 9269-9281
<i>Ibrahim Ibrahim, Junita Lubis, Yudi Prayoga</i>	
The Impact of Affective and Normative Commitments on Work Discipline of Education Services in Labuhan Batu District	PDF 9282-9290
<i>Siti Aisyah, Junita Lubis, Rizki Syahputra</i>	
Strengthening Pancasila Student Profiles Through Learning Media Infographic	PDF 9291-9297
<i>Fitria Utami Putri Bintari, Rini Triastuti, Muhammad Hendri Nuryadi</i>	
Policy of the Booster Vaccination Program for Prospective Hajj Congregations Perspective on the Effectiveness of Delivery in Pandemic Times	PDF 9298-9303
<i>Ivan Elisabeth Purba, Parlindungan Purba, Rahmat Alyakin Dakhi</i>	
The Political Role of Ki Bagus Hadikusumo and Its Relevance as the Development of New Indonesian History Material Source	PDF 9304-9313
<i>Ulfiani Mabruroh, Djono Djono, H. Purwanta</i>	
Illocutionary Acts of Thomas Brag on Yes Theory Channel on Youtube	PDF 9314-9326
<i>Frans Sayogie, Moh. Supardi, Farhan Razzak Oktalianza, Novian Halim Pratama</i>	
The Effect of Islamic Work Ethics and Islamic Organizational Culture on Employee Performance	PDF 9327-9336
<i>Ahnaf Fadhlurrohman, Fuad Mas'ud</i>	
The Competitive Intelligence Analysis of Indonesian National Resilience in the Competition of Alternative Energy Resources	PDF 9337-9347
<i>AA Oka Wirayudha, Abdul Rivai Ras</i>	
Determinant Factors of Fraud in Village Financial Management	PDF 9348-9361
<i>Ni Made Madani Hapsari, I Gusti Ayu Nyoman Budiasih, Anak Agung Ngurah Bagus Dwirandra, I Gde Ary Wirajaya</i>	

The Mediation of Motivation on the Effects of Flexible Work Arrangements and Servant Leadership on Employee Performance during Covid-19 Pandemic	PDF 9362-9372
<i>Puspita Arum Pamungkas, Siswoyo Haryono, Meika Kurnia Puji Rahayu D.A</i>	
Macroeconomic Effect on Capital Structure of Chemical Farma Companies	PDF 9373-9379
<i>Euis Bandawaty, Nugraha Nugraha, Disman Disman, Maya Sari</i>	
Digital Learning: Modeling and Simulation of Three-Phase Short Circuit Fault Currents Using the Case Method for Strengthening MBKM Policy	PDF 9380-9390
<i>Rahmaniar Rahmaniar, Agus Junaidi, Adi Sastra P. Tarigan, Dicky Lesmana, M. Rizki S., Abd. Hakim Butar-Butar</i>	
Application of Chatbot Using Chatbotika to Use Promote Product Business on the website of PT Services and Tourism West Java (Perseroda)	PDF 9391-9401
<i>Ardhi Akmaludin Jadhira</i>	
Restoration of Trust in Toxic Relationships	PDF 9402-9410
<i>Mary Philia Elisabeth, Evanda Danara Uthama</i>	
Tourism Village Community Empowerment Strategy in Supporting the Local Potential of the Village in Magetan Regency (Study Village Tour Genilangit, Poncol, Magetan, East Java)	PDF 9411-9420
<i>Priska Septiana Margareta, Saiman Saiman, Iradhad Taqwa Sihidi</i>	
The Influence of Digital Literacy, Technology Integration, Technological Acceptance Model, and Brand Image on Purchase Decisions at Yamaha Dealers in Indonesia	PDF 9421-9431
<i>Indah Kartika Hakim</i>	
Literation Abilities of Elementary School Students in Kupang District, NTT Based on Five Basic Reading Skills NTT	PDF 9432-9442
<i>Marselus Robot, Karus Maria Margareta, Andreas Ande, Darius Mauritsius</i>	
The Effectiveness of Organizational Communication of Islamic Bank of North Sumatra in Increasing Public Interest in Savings in Binjai City	PDF 9443-9454
<i>Melati Muslim, Mailin Mailin, Hasnun Jauhari Ritonga</i>	
Analysis of the Implementation of Good Public Governance at the Ministry of Industry	PDF 9455-9469
<i>Mikris Nalle, M. L. Denny Tewu</i>	
Communication of Tax Counseling to New Taxpayers Categorized as Entrepreneurs at Tapaktuan Tax Office	PDF 9470-9481
<i>Nurgrahe Martuah Purba, Humaizi Humaizi, Nurbani Nurbani</i>	
Transformation of Murabahah Financing Orientation During the Covid 19 Pandemic	PDF 9482-9491
<i>Aisyah Nurhayati, Moh. Abdul Kholiq Hasan, Imron Rosadi, Andri Nirwana AN</i>	
The Effect of Training Programs, Emotional Intelligence on SME Business Performance and Competence as Intervening Variables	PDF 9492-9502
<i>Edi Sugiono</i>	
Bibliometric Analysis: Research on Green Supply Chain Management	PDF 9503-9511
<i>Valent Krishna B, Nuryakin Nuryakin, Ika Nurul Qamari</i>	
The Understanding, Practice, and Implications Spiritual Capital in Disaster Recovery: A Study on Tsunami's Survivors in Sumberjaya, Pandeglang, Banten, Indonesia	PDF 9512-9524
<i>Novia Nurul Badi'ah, Ety Rahayu, Isbandi Rukminto Adi</i>	
Contribution of External Public Relations of Directorate General of Tax Through social media to the Organizational Image and the Increase in Tax Awareness	PDF 9525-9536
<i>Tengku Amiliza, Hendra Harahap, Syafruddin Pohan</i>	
Changing World Order, Student Movement and Radicalism	PDF 9537-9546
<i>Azis Andriansyah, Retno Saraswati, Irma Cahyaningtyas, Sukirno Sukirno</i>	
Social Media Advertising Marketing Strategies in Determining Purchase Decisions	PDF 9547-9553
<i>Firly Adhyatma Rusdi, Cristina Margareta, Muhammad Aras</i>	
Marine Co-Management: Marine Governance in Improving the Welfare of Fishermen in Jembrana, Bali	PDF 9554-9565
<i>Lailatus Sah'ro, Agus Trihartono, Hary Yuswadi, Selfi Budi Helpiastuti</i>	
Analysis of Lasswell Communication Model in Marriage Services during the COVID-19 Pandemic at KUA	PDF 9566-9575
<i>Dupa Mardiana, Mailin Mailin, Winda Kustiawan</i>	

The Use of Influencer and Words of Mouth Techniques in Creating Brand Awareness @Momuung.Id	PDF 9576-9586
<i>Dwita Fajardianie, Irwansyah Irwansyah</i>	
Contemporary Human Rights Oppression against the Rohingya: A Fiduciary Theoretical Analysis of Humanitarian Intervention Prospects	PDF 9587-9595
<i>Bama Andika Putra</i>	
The Effect of E-Service Quality and Brand Image on E-Loyalty through Brand Trust and E-Satisfaction as Intervening Variables	PDF 9596-9604
<i>Feliciana Regina Putri, Farida Indriani</i>	
Influence of Leadership Style and Organizational Commitment to Employee Work Performance in Regional Companies in Indonesia	PDF 9605-9618
<i>Wiara Sanchia Grafita Ryana Devi, Yulianah Yulianah, Iskandar Ahmaddien</i>	
The Effect of High Intensity Interval Exercise on Changes in Basal Rate and Vo2max	PDF 9619-9630
<i>Moh. Amrullah Albaitomi, Ali Maksum, Irmantara Subagio, Achmad Widodo</i>	
Tourism Potential of MICE (Meetings, Incentives, Conferences, and Exhibitions) with SWOT Analysis in Asahan Regency in North Sumatra Province	PDF 9631-9638
<i>Muhammad Halfi Indra Syahputra</i>	
The Role of Visum et Repertum as a Tool of Evidence in Evidence Against the Criminal Act of Persecutory (Study of Decision No. 646/Pid.B/2021/PN Rap.)	PDF 9639-9651
<i>Dewi Patima Hutagalung, Risdalina Risdalina, Indra Kumalasari M</i>	
Implementation of Indonesian Traditional Games in Early Childhood Education Institutions in Sunggal District, Deli Serdang Regency	PDF 9652-9660
<i>Rahimah Ulfah Harahap, Anita Yus, Ichwan Azhari</i>	
The Challenge of Religiosity and Spirituality in the Era of Disruption	PDF 9661-9670
<i>Denny Najoran</i>	
The Implementation of the Ungaran Artificial Insemination Center (IAC) Development Strategy with Business Model Canvas	PDF 9671-9679
<i>Andiningtyas Mula Pertiwi, Harry Soesanto</i>	
The Effect of Locus of Control, Framing, Pressure of Obedience and Auditor's Competency on Audit Judgment	PDF 9680-9692
<i>Awaluddin La Dana, Hadi Sunaryo, Supriyanto Supriyanto</i>	
Implementation of State Defense Policies as an Effort to Strengthen Pancasila Values in the Millennial Generation	PDF 9693-9702
<i>Rahmat Salam</i>	
Factors Affecting the Career Plateau Mediated Job Satisfaction	PDF 9703-9716
<i>Lina Kristan Purnawanti, Alimuddin Rizal</i>	
The Effect of Tax and Leverage on Transfer Pricing Decisions with Institutional Ownership as Moderating	PDF 9717-9724
<i>Zahrotun Nisa, Wahidahwati Wahidahwati, Suwardi Bambang</i>	
What is the Policy of Providing School Operational Funds in Bengkulu City, Indonesia, during the Covid-19 Pandemic?	PDF 9725-9733
<i>Sugeng Suharto</i>	
The Effect of Profitability on Financial Distress with Leverage as a Moderating Variable in Pharmaceutical Sub-Sector Companies Listed on the IDX from 2018-2020	PDF 9734-9742
<i>Irwin Gunawan Sahala Subiyanto, Harlyn Lindon Siagian</i>	
Critical Role of Mission Valence as Moderator in Leadership and Public Service Motivation	PDF 9743-9752
<i>Dina Lesmana</i>	
Risk Analysis of Implementation of Water Resource Construction Projects Based on Price Ratio of Offer to Owner Estimate	PDF 9753-9761
<i>Bayu Purnama, Andreas Franskie Van Roy, Andreas Wibowo</i>	
Effect of E-Service Quality on E-Customer Satisfaction Alifgift Application in West Java Province	PDF 9762-9771
<i>Vida Wahda Maulida, Fitriani Nur Utami</i>	

Determinants of Pharmaceuticals Companies' Capital Structures Listed on the Indonesian Stock Exchange	PDF 9772-9778
<i>Silvana Syah, Adler Haymans Manurung, Agung Dharmawan Buchdadi, I Gusti Ketut Agung Ulupui, Gatot Nazir Ahmad</i>	
Analysis of the Influence of Operating Leverage and Dividend Policy on the Value of Companies with Capital Structure as a Variable Intervening of the Indonesia Stock Exchange	PDF 9779-9795
<i>Masno Marjohan</i>	
Implementation of Cooperative Script Learning Model to Improve News Listening Ability Students of Class X1-IPS SMA Negeri 14 Maluku Tengah	PDF 9796-9807
<i>Everhard Markiano Solissa</i>	
Tourism Business Planning in Enhancing the Role of the Young Generation Case Study: West Java Tourism Ambassador Selection Event 2022	PDF 9808-9817
<i>Fariz Fardani Nurbaihaqi, Nenden Yayu Destiana, Dewi Turgarini, Caria Ningsih</i>	
The Effect of Price, Quality of Service, and Quality of Service on Customer Satisfaction at Cafe Ranu Raseyan Rantau Prapat	PDF 9818-9830
<i>Risa Astari, Elida Florentina Sinaga Simanjorang, Rizky Syahputra</i>	
Determinants of Dividend Policy in Compass 100 Index Companies	PDF 9831-9842
<i>Yustika Dwi Novia, Marlina Marlina</i>	
Integration of the Use of Digital Technology in the PKN Learning Process in the Era of the COVID-19 Pandemic	PDF 9843-9850
<i>Aulia Utami Putri, Gatot Budiarto, Ermanovida Ermanovida, Syarifuddin Syarifuddin, Retna Mahriani</i>	
Predictive Policing in Handling UNRAS Action Rejecting Micro PPKM and Emergency Case Study DKI Jakarta	PDF 9851-9862
<i>Mas Iqbal Azizi Zulfian, Muhammad Syaroni Rofii</i>	
A Conceptual Perspective of Internal Audit Effectiveness to Prevent Fraud	PDF 9863-9875
<i>Miryam Pingkan Lonto</i>	
Movement Pattern Learning Video Heian Shodan for Beginners Extracurricular Karate Students	PDF 9876-9885
<i>Reno Renaldi Putra, Agus Hariyanto, Abdul Rachman Syah Tuasikal</i>	
Notary Responsibility in Making the Deed of General Meeting of Shareholders of Limited Liability Companies (Analysis of Verdict Number 86/PDT.G/2017/PN.LBP)	PDF 9886-9896
<i>Husna Hanifah Kultsum, Mahendra Sanvina Sekti, Fashbir Shabran Jamila, Adam Kurniawan Gazali</i>	
Social Assistance System in Poverty Reduction in Indonesia and the Philippines	PDF 9897-9906
<i>Liya Yulia, Binahayati Rusyidi, Sri Sulastri</i>	
Nutritional Status and Family Background Analysis of Health Behavioral Factors	PDF 9907-9913
<i>Radin Purnama Wuni, Endang Sri Wahjuni, Sapto Wibowo</i>	
Business Intelligence Analysis and Design to Improve Revenue Performance at Holding Companies	PDF 9914-9927
<i>Syaiful Rachman, Dina Anggraini</i>	
Effect of Competition and Incentive on Employee Performance	PDF 9928-9934
<i>Anizir Ali Murad, Ladika Ladika, Mustika Mustika, Pandu Adi Cakranegara, Imam Jayanto</i>	
Effect of Service Quality and E-Learning Quality on Student Satisfaction in Moderation of Social Distancing During the COVID-19 Pandemic: Empirical Studies in Private Universities	PDF 9935-9942
<i>Isana S. C. Meranga</i>	
Analysis of the Relationship between Responsiveness, Assurance, and Attention to Patient Family Satisfaction in the Sub-Acute Room of the Aceh Mental Hospital in 2021	PDF 9943-9949
<i>Desivaria Sandi, Zulfendri Zulfendri, Siti Khadijah</i>	
Effect of Gross Domestic Product and Interest Rate on Tax Revenue in Indonesia	PDF 9950-9956
<i>Anizir Ali Murad, Deviyantoro Deviyantoro, Kamaluddin Kamaluddin, Dedik Wiryawan, Efriyani Sumastuti</i>	
Effect of Return on Equity and Firm Size on Stock Return in Coal Mining Companies	PDF 9957-9963
<i>Farid Ardyansyah, Kartika Sari, Mekar Meilisa Amalia, Ratih Kusumastuti, Rifki Abdul Malik</i>	
Building Customer Loyalty in Destination: A Case Study in Pelangi Island Jakarta	PDF 9964-9975
<i>Ananta Budhi Danurdara, Aries Riswandi</i>	

Interaction Between Monetary and Macroeconomic Policy to Enhance Financial Stability PDF

Interaction between Monetary and Macroprudential Policy to Enhance Financial Stability: Evidence from Indonesia	PDF 9976-9988
<i>Yulia Indrawati, Adhitya Wardhono, Hadi Paramu, M. Abd. Nasir, Nyoman Gede Krishnabudi, Ciplis Gema Qorih</i>	
Analysis of Socio-Economic Status, Morphology, and Dominant Factors of Personal Hygiene Behavior on the Incidence of Pediculosis Capitis at Orphanages in Palembang City, Indonesia	PDF 9989-9996
<i>Jhon Riswanda, Chairil Anwar, Mohammad Zulkarnain, Rico Januar Sitorus</i>	
Psychometric Properties of Employee Retirement Readiness Scale	PDF 9997-10015
<i>Grace Angela, Fajrianti Fajrianti, Dewi Syarifah, Inastuti Rahmadhani</i>	
Viral Advertising on Social Media Twitter through Hype and Fandom (Case: Mcnuggets X BTS Collaboration)	PDF 10016-10023
<i>Laura Brigitta Ludju</i>	
Analysis of Tax Amnesty Developments in Indonesia	PDF 10024-10030
<i>Hasbi Assidiki Mauluddi, Hasanuddin Hasanuddin, Sahrullah Sahrullah, Nur Widyawati, Alamsjah Alamsjah</i>	
Effect of Dividend Policy on Stock Price in LQ45 Companies	PDF 10031-10039
<i>Fida Oktafiani, Sukma Irdiana, Irwan Moridu, Fandy Latuni, Revi Sesario</i>	
Analysis of Abnormal Return before and after the Announcement of Covid - 19 in Companies Engaged in the Hotel Sector	PDF 10040-10051
<i>Joshua Perkasa Naibaho, Martua E. Tambunan, Ketut Silvanita</i>	
Sustainability of Kampung Tua Related to the Existence of Modern Area in Batam City, Indonesia	PDF 10052-10061
<i>Fandy Iood, Yusuf Danuwidjojo, Yuanita F.D. Sidabutar</i>	
Impact of TV Commercial, Social Media Advertising, and Point of Purchase on Brand Awareness Leading to Consumer Buying Intention on Brand "Cap Panda"	PDF 10062-10071
<i>Henry Sugiarto Prasetyo, Hendra Achmadi</i>	
The Potential of Indonesian Natural Materials as Immunomodulators and Tonics for National Resilience of Public Health in the Era Covid-19 Pandemic	PDF 10072-10081
<i>Timbul Partogi Haposan Simorangkir, Syahrul Tuba, Reynatha Chrestella Amandara Pangsibidan</i>	
Prospects of Wellness Tourism in Indonesia as Tourism Sector Recovery Effort Post Covid-19 Pandemic	PDF 10082-10091
<i>Francisca Titing Koerniawaty, I Made Sudjana</i>	
Engagement Behavior Generation Z on TikTok Case Study: Cosmetic Brands	PDF 10092-10101
<i>Cristy Natalia Lontoh, Faika Amelia Suyuthi, Julia Natassya Irena Christy Sagala</i>	
Nunukan State Court's Computer Network Security Improvement Using Centralized Next-Generation Firewall	PDF 10102-10113
<i>Victor Parlindungan Sitorus, Suzzana Lamria Siregar</i>	
Tourism Business Planning in Enhancing the Role of the Young Generation Case Study: West Java Tourism Ambassador Selection Event 2022	PDF 10114-10123
<i>Fariz Fardani Nurbaihaqi, Nenden Yuyu Destiana, Dewi Turgarini, Caria Ningsih</i>	
Optimization of Electronic Services through Human Resource Management at the Land Office of Buleleng Regency	PDF 10124-10131
<i>I Gede Harry Pramana, Ni Made Ary Widiastini, I Nengah Suarmanayasa</i>	
Effect of Economic Growth on Unemployment Rate in Indonesia	PDF 10132-10141
<i>Dikko Alrahman, Didik Susetyo, Taufiq Taufiq, Azwardi Azwardi</i>	
Effect of Marketing Mix, Service Quality, and Consumer Satisfaction on the Decision to Purchase Mio M3 CW Motorcycle at PT. Hasjrat Abadi Unaaha	PDF 10142-10149
<i>Melati Melati, Irham Natsir Kelana, Leni Saleh</i>	
Headhunting Digital Talents and Clients in Marketing's Perspective in Binar Academy	PDF 10150-10163
<i>Della Suwarno Putri, Istyakara Muslichah</i>	
The Effect of Business Strategy, Market Orientation, and Innovation Capability on Vehicle Rental Business Firm Performance in Indonesia	PDF 10164-10176
<i>Erlina Dwi Ratnasari, Leo Andri Yulius Caesar, Sarah Alia Djohan</i>	
Study of Service Quality Effect on Purchase Decision of Tamansari Cendekia Apartment Semarang	PDF 10177-10186

Risk Management Analysis on Infrastructure Construction Projects with Lumpsum System and Price Unit Contract System	PDF 10187-10199
<i>Saeman Saeman, Nurly Gofar</i>	
The Effect of Problem-Based Learning Model on Student's Mathematic Connection Ability in Mathematics Learning in SMP N.1 Rantau Utara	PDF 10200-10207
<i>Dessy Syahfitri, Eva Julyanti</i>	
Systematic Review: Factors Affecting Community Participation in JKN-KIS	PDF 10208-10214
<i>Vini Restu Insani, Jon Hendri Nurdan, Fiya Diniarti</i>	
The Relationship of Personal Factors and Family Support with Self-Management of Diabetes Mellitus Patients in Posbindu Working Area of Pisangan Puskesmas City of Tangerang Selatan	PDF 10215-10221
<i>Jamaludin Jamaludin, Fatimah Fatimah, Uswatun Khasanah, Karyadi Karyadi</i>	
The Implementation of Guidelines for Cleaning, Health, Safety, and Environmental Sustainability of Homestay/Tourism's Pondok in Pandanrejo Village, Purwokerto, Central Java	PDF 10222-10230
<i>Ratih Pitria Purnamasari, Nenden Dianawati, Ita Maemunah, Dody Affandi</i>	
Analysis of Availability of Infrastructure to Support Performance Power Education Agro Complex in University Hasanuddin	PDF 10231-10239
<i>Wahyudie Suratman, Rosady Mulyadi, Idawarni J. Asmal</i>	
Legal Study on the Crime of Defamation through social media according to Law Number 19 of 2016 concerning Information and Electronic Transactions	PDF 10240-10251
<i>Warsiman Warsiman, Indra Gunawan Purba, Syapri Can</i>	
Effect of Privacy and Safety, Communication, and Physical Environment on Patient Satisfaction and Their Impact on Loyalty (Study at a Dental Clinic in West Jakarta)	PDF 10252-10262
<i>Annamaria Gabriela, Pauline H.P. Tan</i>	
Factors Affecting Hypertensive Patients in Making Efforts to Prevent Complications in the Work Area of Tlogosari Wetan and Tlogosari Kulon Health Centers, Semarang City	PDF 10263-10281
<i>Petro Dwi Siswanto, Bagoes Widjanarko, Martini Martini</i>	
The Effect of Current Ratio, Debt to Equity Ratio and Total Asset Turnover on Return on Equity (Manufacturing Industry Companies in the Consumer Goods Sector Food and Beverage Sub-sector Listed on the Indonesia Stock Exchange for the Period 2013-2020)	PDF 10282-10292
<i>Neneng Khoiriah</i>	
One-Tier System Juridical Analysis in Single-Member Company in Indonesia	PDF 10293-10303
<i>Devi Atikawati, Reka Dewantara, Dyah Aju Wisnuwardhani</i>	
Algorithm Design in the Procurement of Manpower with a Specific Time Work Agreement (Case Study at PT. Professional Indonesia Lantera Raga)	PDF 10304-10315
<i>John Chaidir</i>	
Development of Classroom Action Research Modules in Christian Education Subjects	PDF 10316-10321
<i>Lustani Samsosir, Johari Manik, Dian Purba, Endang Julianti Br. Manullang</i>	
Islamic Social Reporting: Influencing Factors and Impact on Firm Value (Study of Islamic Banks)	PDF 10322-10330
<i>Anita Dwi Utami, Tettet Fitrianti, Citra Sukmadilaga</i>	
Local Wisdom Tri Hita Karana and Based on Indigenous Communities in Bali	PDF 10331-10342
<i>I Wayan Gede Suacana, I Nyoman Wiratmaja, I Wayan Sudana</i>	
Analysis of Application of E-Tax Invoice in Improving Compliance with PP23 Tax Report 2018 (Case Study at CV Pusaka Utama)	PDF 10343-10350
<i>Elsa Mayori, Siti Nuur Halimah</i>	
The Influence of Perceived Usefulness and Perceived Ease of Use on the Performance of State Financial Management (Study on the Work Unit of the Ministry of Education and Technology)	PDF 10351-10361
<i>I Dewa Gede Sayang Adi Yadhya</i>	
Analysis of Nuclear and Diesel-Electric Submarines' Efficiency and Emission in Supporting the Modernization of Defense Armaments (KRI Nanggala 402 and USS Nautilus SSN-571)	PDF 10362-10367
<i>Rendy Ananta Prasetya, Syamsul Maarif, Jonni Mahroza, Luhut Simbolon</i>	
The Effectiveness of Aromatherapy Essential Oil Aroma Orange in Reducing Pain Scale 24 Hours Post Cesarean Section	PDF 10368-10375
<i>Herlyssa Herlyssa</i>	

The Influence of Digital Literacy and Digital Capability on Personal Innovativeness on Final Year Student of Telkom University	PDF 10376-10383
<i>Hanifa Philanthropist Hamid, Kiki Sudiana Kiki Sudiana</i>	
Determinants of Use of the Indonesian Standard Quick Response Code (QRIS) on MSMEs in Ternate City	PDF 10384-10392
<i>Rheza Pratama, Hartaty Hadady, Muhsin N. Bailusy</i>	
Buddhist Education' Quality through PAKEM	PDF 10393-10402
<i>Sunter Candra Yana, Tejo Ismoyo, Wahyu Diono, Lamirin Lamirin, Eko Pramono</i>	
The Influence of Work Climate, Leader Member Exchange (Lmx) and Organizational Commitment to Organizational Citizenship Behavior (Ocb) on Company Employees in Kudus City	PDF 10403-10414
<i>Chornelia Fanny, Agus Sugiarto</i>	
Leadership Influence Andorganizational Culture on the Performance of PT Heksa Artha Bangkalan Employees with the Working Environment as Mediator	PDF 10415-10426
<i>Eric Hernawan, Wahyuddin Latunreng, Antoni Ludfi Arifin</i>	
Cause Related Marketing Strategy (Business Strategy Based on Sustainable Indonesian Community Local Wisdom)	PDF 10427-10433
<i>Arya Surendra</i>	
The Relationship of Parents' Divorce and Self-Acceptance of Students of High School, Tegalwaru District, Karawang Regency Class 12, Force of 2022	PDF 10434-10443
<i>Nurmawati Nurmawati, Fila Hasan</i>	
Juridical Analysis of Judge's Decision in Criminal Case of Law with Threats of Violence Performed by Adults towards Adult Victims (Study of Decision No. 769/PID.B/2021/PN Rantauprapat)	PDF 10444-10453
<i>Tri Windasari, M. Yusuf Siregar, Wahyu Simon Tampubolon</i>	
Analysis of Influencer's Imitation Behavior Phenomenon, Fear of Missing Out About the Impact on Purchase Intention on Local Cosmetic Products Endorsed by Social Media Influencers	PDF 10454-10468
<i>Ika Rahmawati, Rosdiana Sijabat</i>	
Survey Implementation Curriculum 2013 in Sports and Health Physical Education Lessons at State Vocational School in District Sampang	PDF 10469-10480
<i>M. Imam Yusuf W, Advendi Kristiyandaru, Heryanto Nur Muhammad</i>	
Maturity Level Analysis of Digital Evidence Handling on Integrated Criminal Justice System based on NIST SP800-53 Revision 5 Using NIST Maturity	PDF 10481-10497
<i>Chandra Tirta Aditya Gunawan, Yohan Suryanto</i>	
Corporate Environmental Responsibility, Growth and Life Cycle of Cash Holding	PDF 10498-10507
<i>Andi Aditya Hardinto, Juniati Gunawan, Idrianita Anis</i>	
Protection for Land Right Holders Used In Economic Area Development in Praya	PDF 10508-10518
<i>Fitriana Maghfirah, Fully Handayani</i>	
The Effect of Competence, Experience, and Placement on Employee Performance Bppsdm Ministry of Agriculture Jakarta with Motivation as Mediation Variable	PDF 10519-10534
<i>Reza Apriansyah, Aslam Mei Nur Widigdo</i>	
How Brand Image Affects Expected Quality, Perceived Quality, Perceived Value, and Patient Satisfaction and Their Effect on Attitudinal Loyalty and Behavior Loyalty (A Study Done in a Dentist in West Jakarta)	PDF 10535-10545
<i>Annamaria Gabriela, Ferdi Antonio</i>	
Using Zmijewski Model in the Prediction of Financial Distress State-Owned Banking	PDF 10546-10554
<i>Pandoyo Pandoyo, Cundo Harimurti, Mohammad Sofyan</i>	
Analysis of the Effect of Attraction, Expertise, Interaction, Image Satisfaction, and Advertising Trust on Purchase Intention in Social Media Influencer Marketing on Erigo Consumers in Indonesia	PDF 10555-10562
<i>Nanda Adelia Permadani, Arif Hartono</i>	
Design of Sensor-Based Left Muscle Power Testing Tool	PDF 10563-10569
<i>Asep Suharta, Nurkadri Nurkadri, Rahma Dewi, Amir Supriadi</i>	
Representation of Indonesian Society in Covid-19 Pandemic on Illustration Work in Instagram Accounts @Humoridita and @Mistakenly-Confession-Studio	PDF 10570-10579

Accounts @Harimeraeka and @Micecartoon: Semiotics Study*Yuni Syafrina Br Hasibuan, Eddy Setia, T. Thyrhaya Zein***Relics of the Kingdom of Srivijaya in Palembang as a Source of Local Historical Learning***Riki Andi Saputro, Akhmad Arif Musadad, Cicilia Dyah Sulistyaningrum Indrawati***Emotional Intelligence Moderates the Effect of Case-Based Learning and Motivation on Entrepreneurship Understanding***I Made Sara***The Effect of Knowledge Management, Compensation, and Spirit Work on Employee Performance at Villa Mahalini Seminyak Bali***A.A. Istri Agung Maheswari, I Gede Agus Eka Suputra***The Effect of Emotional Intelligence and Cognitive Ability on the Performance of Private Higher Education Lecturers***Eva Solita Pasaribu, Benjamin Situmorang, Zainuddin Zainuddin, Panigoran Siburian***Fostering Learning Motivation for Citizens to Learn Functional Literacy at PKBM Wisata, Pahandut Seberang Village Palangka Raya City***Susan Daniel, Pintarsama Telaumbanua***Construction of Non Performing Loan Settlement at State Owned Bank (Bank BUMN) Post of Revocation of Authority of the State Receivable Affairs Committee (PUPN)***Agus Bambang Nugraha***Improving Intrapersonal Skills to Overcome the Negative Effects of Overthinking in the Disruption Era***Roy Pieter, Damayanti Nababan, Sandy Ariawan, Siani Listio, Samuel Ruben***Evaluation of Positive Parenting Training Program in Improving Mental Health of Children***Yunike Yunike, Ira Kusumawaty***Legal Aspects of Inheritance in the Batak community in Parapat***Imman Yusuf Sitingak, Humala Sitingak***Arabica Coffee Business Development Strategy Analysis in Nagori Silimakuta Barat, Pamatang Silimahuta District, Simalungun Regency***Wahyunita Sitingak, Arvita Netti Sihaloho, Alwi Fatra S Tanjung***Legal Aspect Marriage in Under Age Child***Christian Daniel Hermes, Rosita Nainggolani***The Effect of Two Foot Forwards, in Out and Two Foot Sideways Training on Access and Speed of Students of MTS Badrussalam Surabaya***Teguh Sholikin, Oce Wiriawan, Sapto Wibowo***Financial Capital and Financial Inclusion on Hotel Business Performance in Bandung, Indonesia***Andre Hernowo, Deden Rudy Mustafa***Emotional Intelligence, Intellectual Intelligence and Quality of Work Life on the Performance of the Labuhanbatu Regency Transportation Service Employees***Mayang Firanty Noer, Bayu Eko Broto, Fauziah Hanum***The Relationship of Psychosocial Factors on Amphetamine Substance Addiction in Rehabilitation Medan Plus, Indonesia***Yusuf Wibisono, Elmeida Effendy, Vita Camellia***Contribution of Age, V02 Max, and Confidence to the Achievement of Athletes in Karo Regency in North Sumatra***Agung Sunarno***New Hubula Male Model of the Dani Tribe After Cultural Acculturation in Jayawijaya District, Papua***Yanuaris You***Analysis of Potential Excise Imposition on High Calorie Packaged/Instant Foods: Study Case in Indonesia***Yafie Lucky Sukmana***The Effect of Learning Media and Teacher Supervision on the Learning Achievement of Class X Students of SMA Kemala Bhayangkari***Lenti Br Ginting, Eva Julyanti*

Comparison of Passive Construction Kena in Indonesian and Hona in Angkola: X-Bar Theory Analysis	PDF 10749-10759
<i>Jamaluddin Nasution, Mulyadi Mulyadi</i>	
Effect of Religiosity, Profit and Loss Sharing, Trust and Financing Intentions at Indonesian Islamic Bank (BSI)	PDF 10760-10774
<i>Dewi Nurjannah, Heri Pratikto</i>	
The Effect of Brand Image, Product Quality, and Price on Consumer Satisfaction on Eiger Products in East Java	PDF 10775-10783
<i>Diah Yulisetiari, Tatok Endhiarto, Febri Sharenda Akbar, Deasy Wulandari</i>	
Effect of Online Reviews, Brand Image, and Trust on Purchase Intention Case Study: Purchasing Beauty Products Via Marketplace	PDF 10784-10791
<i>Erni Wahyuni, Rika Syahmewah Munthe, Amron Zarkasih, Irhamna Mandili</i>	
Implementation of the Independent Campus Learning Program in 2021 (Case Study of the Teaching Campus Program in SMP Negeri 4 Setu)	PDF 10792-10801
<i>Samsul Ode, Megayanti Afrilia</i>	
Effect of Product Quality, Customer Satisfaction, Trust, and Brand Image on Repurchase Intention. Case Study: Halal Cosmetic Products	PDF 10802-10809
<i>Irhamna Mandili, Amron Zarkasih, Rika Syahmewah Munthe, Erni Wahyuni</i>	
The Effect of Employer Branding, Employee Branding and Job Satisfaction and Engagement as Mediation Variables on the Performance of Nurses in A Hospital Type E	PDF 10810-10823
<i>Windayanti Windayanti, Wibowo Wibowo, Hamidah Hamidah, Widarto Rachbini</i>	
Political Connections, Blockholder Ownership, and Tax Avoidance: Evidence from Indonesia	PDF 10824-10836
<i>Lufti Yuli Handoko, Maria Mediatrix Ratna Sari, I Gusti Ngurah Agung Suaryana, I Gusti Made Asri Dwija Putri</i>	
Effect of Job Characteristics, Motivation, and Work Discipline on Employee Satisfaction PT. Indonesian Port IV (Persero) Balikpapan Branch	PDF 10837-10847
<i>Didik Hadiyatno, Tutik Yuliani, Dwi Martiyanti</i>	
Role Of Organizational Development, Integrated Reporting Implementation and Optimizing on Regional Asset Management	PDF 10848-10861
<i>Syaiful Hifni, Akhmad Sayudi, Rano Wijaya</i>	
Increasing Marketing Performance through Development of Market Orientation and Entrepreneurship Orientation (A Study on the Participation of Micro, Small and Medium Enterprises (MSMEs) in Bengkulu Province)	PDF 10862-10874
<i>Herry Novrianda, Aan Shar, Debby Arisandi</i>	
Third Sector Organizational Challenges in Provision of Clean Water Services in Darungan Village, Jember Regency	PDF 10875-10886
<i>Mohammad Baladdudin Dayar, Edi Wahyudi, Supranoto Supranoto</i>	
Environmental Care Character Education in Animated Film Dr. Seuss The Lorax	PDF 10887-10897
<i>Evi Fitriana, Kuku Wurdianto</i>	
The Socio Economic Life, Poverty And Trafficking Case Study In Tomohon City, North Sulawesi Province	PDF 10898-10904
<i>Jola S. Kalang, Elsje Hanna Lintong, Deisy A.P.J. Pangkey, Jeffry W.L. Gumerung, Rieneke R. Kalala</i>	
The Application of CHSE to Visitor Satisfaction in Jakarta's Tourist Attraction in The New Normal Era	PDF 10905-10912
<i>Liliana Dewi, Ni Wayan Faustina</i>	
The Benefit of Society for Antibiotic Growth Factors Using Probiotics and In Vitro Leaf Extracts	PDF 10913-10918
<i>Balgis Al Basyarahil, Mohammad Anam Al Arif, Bambang Prajogo E.W</i>	
The Influent of Leadership, Motivation, and Physical Work Environment on Employee Performance	PDF 10919-10925
<i>Nur Choliqatus Azizah, Nur Hidayati, Supriyanto Supriyanto</i>	
Impact of Promotion Mix on Grabfood Merchant Customer Purchase Decision in Jabodetabek	PDF 10926-10940
<i>Gagih Pradini, Nava Annisya Febrianti, Anisa Putri Kusumaningrum</i>	
Community Participation When Comparing Academic Text before the Establishment of Regional Regulations in Nabire District	PDF 10941-10952
<i>Petrus Tekege</i>	

Employee Performance Based on Work Environment, Motivation and Corporate Culture <i>Abd. Rasyid Syamsuri, Abd. Halim, Lukman Nasution, Julianto Hutasuhut, Adrial Falahi</i>	PDF 10953-10963
TNI Strategy in Countering Terrorism: Study of Involvement of Former Terrorist Convicts with TNI in Deradicalization Activities in the TMMD Program <i>Sidik Wiyono, Alfi Haris Wanto, Milda Istiqomah</i>	PDF 10964-10970
Parents' Perceptions of Children's Learning Activities At Home during the Covid-19 Pandemic in Gang Serasi, Berastagi District <i>Elizon Nainggolan, Kevin Josua Kanta, Rosdiana Rosdiana, Mahfuzi Irwan</i>	PDF 10971-10978
Example of Implementation of the Human Attitude of the Head of Police and WH Syabri S.Pd and Partners to Turn Challenges Into Opportunities in the Millennial Age of Students of SMA Negeri 1 Blangkejeren <i>Yusuf Hanafi Pasaribu, Yulkarnaini Siregar, July Esther, Dewi Robiyanti, Syabri Syabri</i>	PDF 10979-10989
Cuba's Foreign Policy During Covid-19 Pandemic <i>Mutiara Dian Hergjati, Honest Dody Molasy, Supriyadi Supriyadi</i>	PDF 10990-11002
The Treasures of Traditional Medicine of Pagar Doa in the Script of Poda ni Alimunan: An Ecolinguistic Study <i>Latifah Yusri Nasution, Dardanila Dardanila, Dwi Widayati</i>	PDF 11003-11011
Techniques to Increase Responsibility for Thesis Completion through Wants, Doing and Direction, Evaluation, and Planning (WDEP) <i>Astiwi Kurniati, Arie Supriyatna</i>	PDF 11012-11019
Haka as a Representation of Cultural Philosophy through Rugby <i>Abdul Mahfudin Alim</i>	PDF 11020-11025
Indigenous Tourism Concept of Building Friendly Tourism for Indigenous Baduy People: Literature Study <i>Rida Aulia, Retno Kusumastuti</i>	PDF 11026-11032
Implementation of Teaching Factory Vocational School of Center Of Excellence (PK) (Case Study of Learning Aspects of the Culinary and Clothing Expertise Program at SMK Negeri 4 Balikpapan) <i>Casmudi Casmudi, Sugianto Sugianto, Dinda Tasha Maulida, Hayu Angga H</i>	PDF 11033-11045
The Effect of Work Communication, Motivation and Job Training on Employee Productivity at PT Sushi Indo Sukses Mandiri Medan <i>Ina Namora Putri Siregar, Elta Romauli Sijabat, Listra M Siburian, Nabila Anjani Putri</i>	PDF 11046-11060
Should English Instruction survive on New Term Tourism Classes? Bilingual Perspectives <i>Jumhur Hakim, Muhammad Ali Sukran, Hasan Basri, Muhammad Adi Junaidi, Muhammad Ramli</i>	PDF 11061-11073
Manpower Planning Based on Digital Economy Horticultural Agriculture Sector in Cianjur Regency, West Java Province <i>Gatiningsih Gatiningsih, Ika Sartika, Etn Indrayani, Sadu Wasistiono</i>	PDF 11074-11088
Communication Model of Assistance of Village Owned Business Entity in Muna Barat District <i>Zulfiah Larisu, La Tarifu, Sumadi Dilla, Jopang Jopang</i>	PDF 11089-11103
Implementation of Special Autonomic Policies in the Health Sector in Teluk Wondama District, West Papua Province <i>Eduard Nukaki, Murtir Jeddawi, Djohermansyah Djohan, Hironymus Rowa</i>	PDF 11104-11115
IPS Teacher's Pedagogical Competence in Shaping Profile of Pancasila Students in SMP Negeri 1 Ungaran <i>Sarbun Hadi Sugiarto, Sutama Sutama</i>	PDF 11116-11128
The Influence of Corporate Social Responsibility, Company Size, And Profitability on The Value of Mining Sector Companies for the 2016-2020 Period <i>Kumba Digdowiseiso, Siti Rosyida Cindy</i>	PDF 11129-11141
Analysis of Accountability and Transparency of Financial Management in Teluk Nayang Village, Pujud District, Rokan Hilir Regency <i>Anita Anita, Siska Siska</i>	PDF 11142-11154
Analysis of Factors Affecting Original Local Government Revenue of East Java Province <i>Cundo Harimurti, Mohammad Sofyan</i>	PDF 11155-11162
Local Wisdom in the Collection of Fliving Fish Eggs (Hirundictictus oxvcephalus) (Case Study of	PDF

Patorani Fishermen in Pa'lalakkang Village, North Galesong District, Takalar Regency, South Sulawesi Province) <i>Talitha Wenifrida Massenga</i>	11163-11173
The Influent of Experiental Marketing and Store Atmosphere on Customer's Loyalty <i>M. Izzudin, Yusuf Suja'i, Agus Salim</i>	PDF 11174-11182
Determinants of Syariah Financial Inclusion: a Case Study of Riau Province <i>Zainal Arifin</i>	PDF 11183-11189
Factors that Influence the Quality of Audit with Professional Ethics as a Moderating Variable (Study at Public Accounting Firms in Bekasi) <i>Ria Ria, Bambang Subiyanto, Arni Karina, Nabila Prillia Tasya</i>	PDF 11190-11197
The Destruction of Maritime Civilization Due to the Punik I War between Kartago and Roman (264 - 241 BC) <i>Asep Darmawan, Arif Badrudin, Syaiful Anwar, Yusuf Ali, Aris Sarjito</i>	PDF 11198-11207
The Effectiveness of Eazy Passport Innovation in Passport Issuance Services in Class 1 Immigration Offices, Samarinda City <i>Deandlles Christover, Juniati Bilung</i>	PDF 11208-11213
The Role of Farmer Group in Empowering the Household Economy of Farmers in the Archipelagic Area <i>Fredy H. Louhenapessy, Sherly Ferdinandus, Hermi Oppier, Djufri R. Pattilouw, Siti Aminah Silawane</i>	PDF 11214-11225
Banpres Program Planning Policy Productive Micro Business Ministry of Cooperations and Smes During the Covid-19 Pandemic in Supporting State Defense <i>Fitri Rinaldi, Syamsul Maarif, Suyono Thamrin, Asep Adang Supriyadi</i>	PDF 11226-11237
The Effect of Baby Massage on Language Development Disorder (Speech Delay) <i>Marta Pastari, Syokumawena Syokumawena</i>	PDF 11238-11247
Marketing Communication Strategy of PT. Samudra Kencana Mina in Sidoarjo in Building Brand Awareness <i>Pravita Dania Irawati Maretya, Savira Bilfaqih, Fiola Ramadina Rinaldi</i>	PDF 11248-11257
Restructuring House Financing (KPR) Due to the Impact of the Covid-19 Pandemic at Pt Bank Tabungan Negara (Persero) Tbk KC Banyuwangi <i>Agnes Pasaribu, Wisnu Ardytia</i>	PDF 11258-11265
The Role of the Health Department in Stunting Prevention in Muaro Jambi Regency <i>Syafriana Syafriana</i>	PDF 11266-11271
Can Social Safety Net (SSN) Tackle Poverty During Covid-19 Pandemic in Tabalong Regency? <i>Sari Ayutyas, Iqbal Miftakhul Mujtahid, Mani Festati Broto</i>	PDF 11272-11283
Overlap in the Disqualification Rules for Regional Head Election Winners <i>Ahmad Siboy, Benny Krestian Heriawanto, Retno Wulan Sekarsari</i>	PDF 11284-11295
The Effect of Product Quality and Price on Purchase Decisions through Customer Satisfaction at the Marketplace Shopee (Case Study on Employees of PT Wahana Makmur Sejati) <i>Muhammad Ardiyansyah, Helena Louise P</i>	PDF 11296-11305
Analysis of Divided Government Phenomena Post 2018 Governor Election in West Kalimantan <i>Andi Syarif T. U. W, Muh Ilham, Sampara Lukman, Ella Wargadinata</i>	PDF 11306-11316
The Preliminary Evaluation Study of the Indonesian Housing Subsidy Program in 2010-2019 <i>Cindar Hari Prabowo, Joko Adianto</i>	PDF 11317-11330
Fraudulent Financial Reporting Analysis on Non-Financial Companies Listed on IDX in Hexagon Fraud Perspective <i>Ni Komang Cahyani Purnaningsih, I Gusti Ngurah Agung Suaryana, I Putu Sudana, I Gede Ary Wirajaya</i>	PDF 11331-11343
Effect of Fish Consumption Patterns on Stunting Toddlers in the Lowlands of South Kalimantan Province, Indonesia <i>Ahmad Suhaimi</i>	PDF 11344-11354
Analysis of Public Perception on the Effectiveness of the Existence of Trans Padang Bus Transportation <i>Yusnaena Yusnaena, Mustika Lukman Arief, Syahrul Effendy</i>	PDF 11355-11363

The Relationship between Physical Activity Implementation and Quality of Life for the Elderly During the COVID-19 Pandemic in Samarinda <i>Gracia Herni Pertiwi, Yovita Erin Sastrini</i>	PDF 11364-11371
Effect of Use of Personal Protective Equipment and Personal Hygiene on Hypertension Incidence in Farmers in Dolok District, North Padang Lawas Regency in 2022 <i>Hasanal Bolqia Siregar, Sri Malem Indirawati, Rahayu Lubis</i>	PDF 11372-11378
Relationship between Spotting Incidence and Anxiety in Family Planning Acceptors 3 Monthly Injections in the Praktek Mandiri Bidan Endang Khoirunnisa <i>Endang Khoirunnisa</i>	PDF 11379-11385
The Role of Legal Language in Formulating Written Legal Rules in Indonesia <i>Jaya Mulya, Diky Dikrurahman</i>	PDF 11386-11394
Dompot Dhuafa Waspada Communication Strategy to Attract the Community to Achieve the Target of Zakat Collection in Medan City <i>Pathurohman Pathurohman, Hasrat Efendi Samosir, Azhar Azhar</i>	PDF 11395-11409
Study of the Contribution of Transformational Leadership, Training and Digital Education Innovation on Teacher Performance in Learning at SMP Muhammadiyah Ngawi <i>Farita Lina Rodiyah, Bambang Sumardjoko, Sofyan Anif</i>	PDF 11410-11424
Economic Discourse: Anti-Thesis of the Covid-19 Pandemic <i>Zaenuddin Imam</i>	PDF 11425-11428
Performance Strategy Analysis of Employees at PT. Perkebunan Nusantara III (Persero) Medan <i>Muhammad Agung Anggoro, Bill Clinton Sinaga, Siti Fadillah Nasution, Rosalin Apriani Br. Sigi, Janne Nita Ria Br. Purba</i>	PDF 11429-11443
Overview of Elderly Knowledge about Insomnia at Tresna Werdha Budi Mulia Social Original 03 Margaguna Jakarta Selatan <i>Jamaludin Jamaludin, Enawati Enawati, Nurhidayati Nurhidayati, Karyadi Karyadi</i>	PDF 11444-11450
Legal Efforts by Consumer Financing Institutions Due to Financing Agreements with Fiduciary Guarantees through Application for Judicial Review of the Fiduciary Guarantee Law at the Constitutional Court <i>Rolib Sitorus, Permai Yudi</i>	PDF 11451-11458
Analysis of Entrepreneurship Activities in Rice Farming <i>Mumuh Mulyana, Harianto Harianto, Dedi Budiman Hakim, Sri Hartoyo, Maryah Maryah</i>	PDF 11459-11471
Development Mathematics Teaching Materials Based on Sway 365 for Student Class IV School Basics - Practicality <i>Yola Monica Efriani, Alwen Bentri</i>	PDF 11472-11479
Policy Evaluation of Accelerated Vat Refund on Export (Case Study on Indonesian Large Tax Office 1) <i>Franki Nababan, Titi Muswati Putranti, Mohamad Luhur Hambali</i>	PDF 11480-11491
Application of Phrase Elements: "Owning, Receiving, Storing, Controlling without Rights and Against the Law in Article 112 and Article 114 of the Narcotics Law in Indonesia in ensnaring Narcotics Couriers <i>Ifahda Pratama Hapsari</i>	PDF 11492-11499
The Role of Local Government Policies in Simultaneous Village Head Elections <i>Muhadam Labolo</i>	PDF 11500-11507
The Urgency of Riyaya Undhuh-Undhuh Tradition in Building Tolerance for Inter-Religious Life in the Mojowarno Community <i>Eliana Meidi Asiafi, Dwi Retnani Srinarwati</i>	PDF 11508-11517
Impact of OVO Digital Wallet on Student Financial Management Behavior (Case Study in One of the Big Cities in Indonesia) <i>Anisah Firl, Nurul Fathiya</i>	PDF 11518-11529
Buzzer Group Propaganda on Social Media (Case Study: Cyberwar Netizens about Lockdown Polemics/Quarantine Areas on Twitter Social Media) <i>Norvin Dwiayasa, Arthur Josias Simon Runturambi</i>	PDF 11530-11540
The Effect of Training and Development, Supervisor Support, and Compensation on Employee Retention during COVID-19 Pandemic on Nurses of X Hospital in Jakarta <i>Evita Charolina Ginting, Yohana F. Cahya Palupi Meilani</i>	PDF 11541-11553

Exploration of the Central Figures Character of the Ramayana Story in Balinese Prasi: Overview Based on Iconographic Aspects	PDF 11554-11566
<i>I Wayan Suardana</i>	
The Influence of Online Learning During Pandemic Covid-19 On Students' Learning Interest	PDF 11567-11578
<i>Bongguk Haloho, Ulung Napitu</i>	
A Technical Analysis of Indonesia Stock Market (IDX) Composite Index	PDF 11579-11591
<i>Derry Irahadi, Sung Suk Kim</i>	
The Effect of Profitability, KAP Reputation, Size of Audit Committee and COVID-19 Pandemic on Audit Delay (Empirical Study in Property and Real Estate Sub Sector Companies Listed on Indonesia Stock Exchange in 2016-2020)	PDF 11592-11604
<i>Zumratul Meini, Selina Wulandari</i>	
The Relationship of Perceived Career Development, Work Motivation, and Performance: a Study among ASN that the Organization Has Changed the Echelon	PDF 11605-11617
<i>Luxmaning Hutaki Widiastari, Arum Etikariena</i>	
Innovation of Islamic Education System in Pondok Boarding	PDF 11618-11630
<i>Robingun Suyud El Syam, Sri Haryanto</i>	
Financial Distress Analysis of Primary Consumer Goods Manufacturing Companies in Indonesia Stock Exchange	PDF 11631-11642
<i>Niken Nabilla Putri Lubis, Yul Tito Permadhy</i>	
Muhammadiyah's Role in Overcoming the Covid-19 Pandemic through Preventive, Persuasive, And Spiritual Approaches In Southeast Sulawesi	PDF 11643-11654
<i>Suhendi Syam, Dina Komalasari, Muslim Muslim</i>	
The Role of the Issuer in Loss of Electronic Money Users in the Failure of the Balance Refillment Process From the Consumer Protection Perspective	PDF 11655-11665
<i>Zhazha Aulia Thermalista, Dwi Desi Yayi Tarin</i>	
The Influence of Budgeting Participation and Budget Evaluation on Government Apparatus Performance (Empirical Study in Maluku)	PDF 11666-11678
<i>Jefty Gasperz</i>	
Respect and Protection of Human Dignity in Human Rights Law in Emergency Situations in International Law and its Relation to Customary Values in Indonesia	PDF 11691-11700
<i>Irman Putra, Arief Fahmi Lubis</i>	
Development Of Interactive E-Modules for Engineering Aspect Workshop Lessons Household Electrical Installation Material	PDF 11701-11711
<i>Achmad Zainuri, Iskandar Wiryokusumo, Ibut Priono Leksono</i>	
Analysis of Relationship between Military Connection and Quality of Financial Report	PDF 11712-11721
<i>Balqis Nagita Fillia Zunaedi, Novrys Suhardianto</i>	
Influence of Income and Leadership Style during the Covid-19 Pandemic on Employee Performance and Their Implications on Operational Performance of Sea Ship Agent Company (Case Study at PT. Harapan Cipta Perkasa)	PDF 11722-11734
<i>Arief Supriatna, Edhi Budi Setiawan, Imam Sonny</i>	
Analysis of Implementation "Proactive Recruitment" in NCO POLRI Recruitment and Selection at Regional Police of the Bangka Belitung Islands, 2021	PDF 11735-11741
<i>Yudha Prakoso, Vishnu Juwono</i>	
English Competence and Self-Efficacy of Hotel Front-Liners: A Snapshot of Hotel Industry during Pandemic Outbreak	PDF 11742-11754
<i>Yerly A. Datu, Iwan Chandra, Carol Linggo Satrio, Isnaini Faridatul Khasanah, Siti Halima</i>	
The Effect of Brand Image, Price Perception, and Product Quality on the Purchase Decision of Ms Glow Skincare on Students of the National University of Jakarta Selatan	PDF 11755-11761
<i>Rahayu Lestari, Lilis Suryani</i>	
Influence of Policy Implementation, Leadership and Professionalism toward Performance of Man Power Dines of Bekasi Municipality West Jawa Province	PDF 11762-11772
<i>Wahyu Tri Putranto, Wirman Syafri, Prio Teguh, Irwan Tahir</i>	
Impact of Government Expenditure in Education, Health Sectors and Financial Inclusion on Human Development in Indonesia	PDF 11773-11775
<i>Mulia Simatupang, Bonar M Sinaga, Sri Hartoyo, Harianto Harianto</i>	

Community Perception and Dependence on Medicinal Plants Through the Role of Women in Skouw Yambe Village, Jayapura City, Papua	PDF 11776-11783
<i>Beatrix Irene S Wanma, Iriani Ira Bukorpioper, Iriani Ira Bukorpioper</i>	
Analysis of Twitter Social Media Framing in the New Normal Era (Case Study of Malang City Tourism Promotion)	PDF 11784-11798
<i>Ramang H Demolingo, Reza Emelia, Kumba Digidowiseiso</i>	
The Effect of Accessibility and Facilities on Return Interest with Tourist Satisfaction as Intervening Variable (Tourism of Boki Maruru Cave, Central Halmahera Regency)	PDF 11799-11809
<i>Ibnu Sina Hi. Yusuf, Ririn Demayanti, Rheza Pratama</i>	
Juridic Analysis of the Application of Legal Principles Contradictive Simple Proof in Two Identical Cases, hte Application for PKPU between Applicant PT Gugus Rimbarta and Requested PT Budikencana Megahjaya	PDF 11810-11821
<i>Jahya Donny Adi Tampemawa, Moh Yuda Sudawan</i>	
Effect of Work Placement and Work Motivation on Achievement at Oti Fried Chicken	PDF 11822-11837
<i>Efo Vista Sidupa, Agus Sugiarto</i>	
Narrative Storytelling Culinary Speciality of Watugajah Community in Probolinggo Indonesia	PDF 11838-11847
<i>Linda Laila Zahas Fana, Ari Ambarwati</i>	
Student Perception of Project Based Learning (PjBL) Learning Model by Developing Creative Thinking Skills in Vocational High Schools	PDF 11848-11857
<i>Mutia Liana, Rambat Nur Sasongko, Muhammad Kristiawan, Reny Dwi Riastuti</i>	
Project-Based Online Learning towards Student Creativity Development	PDF 11858-11868
<i>Reny Dwi Riastuti, Ivoni Susanti, Rambat Nur Sasongko, Muhammad Kristiawan, Rahmi Rahmi</i>	
The Effect of Product Quality, Brand Image, and Social Media Influencers on the Purchase Decision of Scarlett Whitening Products on Social Media Instagram in DKI Jakarta	PDF 11869-11878
<i>Resti Hardini, Yunita Pratiwi</i>	
Planning Strategy on Natural and Cultural Tourist Attraction in Wana Village, East Lampung Regency	PDF 11879-11892
<i>Desmala Sari, Evi Novianti, Aulia Iskandarsyah</i>	
The Impact of Training Program on Employee Career Development in Pullman Ciawi Vimala Hills Hotel	PDF 11893-11904
<i>Eviana Tarigan, Liliana Dewi</i>	
Effect of Pradasar Level Training of Satria Nusantara Respiratory Arts on Decreased Symptoms of Depression	PDF 11905-11911
<i>Mardatillah Mardatillah</i>	
Knowledge Management Maturity Assessment in Finance and IT Department PT XYZ	PDF 11912-11924
<i>Marlon Novie Akay, John Welly</i>	
The Dark Side of Social Media as a Threat on Social-Cultural Resilience	PDF 11925-11930
<i>Yulia Rahmawati, Maria Puspitasari</i>	
Community Response to Mining Business: Case Study on Romang Island Southwest Maluku Regency	PDF 11931-11937
<i>Godlief Johansz, August E Pattiselanno, Yolanda MTN Apituley, Junianita Fridianova Sopamena</i>	
The Effect of Price Perception and Product Quality on Purchase Decisions through Asus Laptop Brand Trust in Meteor PC Bekasi Store	PDF 11938-11946
<i>Rahayu Lestari, Fujiati Afrilliani</i>	
Corporate Governance Mechanism and Corporate Performance: A Literature Review	PDF 11947-11954
<i>Ifta Almazah Suhaya, Bernardus Yulianto Nugroho</i>	
Factors Affecting Whistleblowing Intention (Studies at Universities in Bali)	PDF 11955-11966
<i>Ni Wayan Trisna Kusumayanti, Dewa Gede Wirama, I.G.A.M. Asri Dwija Putri, Komang Ayu Krisnadewi</i>	
Understanding Public Policy towards Improving Democracy in the Digital Era: Analysis of Democracy and Technological Impact	PDF 11967-11978
<i>Zuchri Abdussamad, Juriko Abdussamad, Ani Heryani, Endang Fatmawati, Ade Iskandar</i>	
Analysis of Determinants of Sales Level of MSME Creative Food and Beverage Industries in Pancoran District, South Jakarta during the COVID-19 Pandemic	PDF 11979-11987
<i>Rahayu Lestari, Mufidah Tamah</i>	

Analysis of Cafe Marketing Strategy Using SWOT Method on Omah Bonsari <i>Ailsa Dahnaira Wachid, Iriani Iriani</i>	PDF 11988-11996
The Effect of Motivation, Work Environment and Transformational Leadership Style on Employees Performance with New Normal Conditions through Job Satisfaction as Intervening Variable at Bank Indonesia Jember <i>Biondi Prasadha Priyadhana, Sri Wahyu Lely Hana, Imam Suroso</i>	PDF 11997-12011
Influence of External Pressure, Financial Stability, and Financial Target on Fraud Financial Reporting <i>Bambang Subiyanto, Tiara Pradani, Dinda Tri Novianty Divian</i>	PDF 12012-12021
The Competence of Court in Corruption Investigation <i>Faris Almer Romadhona, Enrico Pinantun Hamonangan Hutasoit, Dio Aliefs Taufan, Farisy Lazwardi Robbani</i>	PDF 12022-12028
Strategy For Management of the Soenda Ketjil Museum As A Tourism Attraction in Singaraja City, Bali <i>Frika Yanuar Ramadhani, I Wayan Srijaya, Coleta Palupi Titasari</i>	PDF 12029-12035
Colocial Expression of Students of SMA Negeri 4 Ambon in Oral Language (Ethnographic Study of Communication) <i>Carolina Sasabone, Petrus. J. Pattiasina, Merlin Rutumaleisso</i>	PDF 12036-12045
The Effects of Total Asset Turnover, Return on Assets, And Sales Growth on Financial Distress in Food and Beverage Companies over the Period 2016-2020 <i>Kumba Digdowiseiso, Intan Sulistia Ningrum</i>	PDF 12046-12058
Improving Learning Outcomes of Class VIII-E Students in Civics Subjects through the Talking Stick Type Cooperative Learning Model at SMP Negeri 13 Mataram <i>Nensi Yucandry W Samba, Hariyanto Hariyanto, Edy Kurniawansyah, M. Ismail</i>	PDF 12059-12066
The Effect of Quick Ratio (QR), Debt to Equity Ratio (DER), Net Profit Margin (NPM), and Price to Book Value (PBV) On Stock Prices of Food and Beverage Companies in the Period 2011-2020 <i>Kumba Digdowiseiso, Nurul Fadillah</i>	PDF 12067-12081
The Role of Leader in coaching through Neuro-Linguistic Programming approach <i>Siti Nurhayati Arista, Irmawan Rahyadi</i>	PDF 12082-12094
The Influence of Digital Marketing and Promotion on Visiting Interest in Shangri-La Hotel Jakarta <i>Gagih Pradini, Akristi Eni, Kumba Digdowiseiso</i>	PDF 12095-12110
Interpreting Tempo's Perspective on the Front-Cover of Tempo Magazine March 2020 – March 2022 Regarding Covid-19 <i>Beni Arnold Simangunsong</i>	PDF 12111-12125
The Influence of Live Streaming Shopping on Purchase Decisions through Customer Engagement on Instagram Social Media <i>Galih Ginanjar Saputra, Fadhilah Fadhilah</i>	PDF 12126-12137
Social Rehabilitation and Its Effectiveness in Narcotics Institutions for Integrated Citizens in Indonesia <i>Endah Ratnawaty Chotim</i>	PDF 12138-12144
Legal Aspects of Regional Development Financing Through Issuance of Local Bonds <i>R. Sugiharto, Andi Aina Ilmih, A. Zulkarnain</i>	PDF 12145-12151
Marketing Communications and Promotion Strategies for Entrepreneurs <i>Nalom Siagian, Suwardi Lubis, Erlina Erlina, Ritha F Dalimunthe</i>	PDF 12152-12158
The Spirit of Implementation of Islamic Sharia in Aceh on the Protection of Women (Case Study in West Aceh District, Bireun and Lhoksemawe City) <i>Husaini Husda, Bustami Abubakar, Nuraini A. Manan, Nurrahmi Nurrahmi</i>	PDF 12159-12169
Analysis of Legal Actions for Civil Claims of First Travel Fraud Victims Post Jurisdiction of the Supreme Court Number 3096k/Pid.Sus/2018 in Demanding Damages <i>Ni Nyoman Intan Pratiwi Rahmawati, Tunggul Anshari Setia Negara, Hendarto Hadisuryo</i>	PDF 12170-12180
Impact of Coping Stress, Digital Leadership and Learning Culture on Employee Engagement of Millennial Generation in Ditpolair Polda Metro Jaya <i>Restu Restu, Andriyanto Eko Wibowo, Justine Tanuwijaya</i>	PDF 12181-12190

Conceptual Framework for Cyber Competence of Military Institution Personnel in the Digital Age: A Literature Review <i>Rahmat Kurniawan, Eko Prasajo</i>	PDF 12191-12203
The Effect of Character Education and Humanistic Spirit on K3 Culture (Study at Pamulang University) <i>Rahmi Hermawati, Eni Puji Astuti, Rima Handayani, Denok Sunarsi</i>	PDF 12204-12211
The Effect of Servant Leadership on Employee Performance with Organizational Citizenship Behaviors as Intervening Variable Study Case at Bank BTPN Jakarta Head Office <i>Dicka Fadillah Putrawijaya, Sri Wahyu Lely Hana, Intan Nurul Awwaliyah</i>	PDF 12212-12222
Implementation of the KOTAKU Program in Alleviating Slums in the Eastern Region of Medan City <i>Siti Hazzah Nur Ritonga, Hairani Siregar</i>	PDF 12223-12236
Teaching Morality with Acehnese Idioms in Indonesia <i>Yusri Yusuf, Jarjani Usman, Wildan Wildan</i>	PDF 12237-12246
Environmental Benefits of Community-Based Tourism Activities in Setu Babakan Betawi Cultural Village, South Jakarta <i>Anisa Putri Kusumaningrum, Gagih Pradini, Kumba Digdowiseiso, Fitri Agustiani</i>	PDF 12247-12259
Trikora: A Case Study from Diplomacy to Military Campaign <i>Benny Octaviar, Almuchalif Suryo, Syaiful Anwar</i>	PDF 12260-12270
Development of Picture Storybook in Digital Form to Improve Language and Cognitive Ability Children of Group B in RA. Ash-Sholihah Medan Johor Academic Year 2021/2022 <i>Syaza Amirah, Aman Simare-mare, Daulat Saragi</i>	PDF 12271-12283
Influence of Rate and Facilities on User Satisfaction of Damri Transportation Services in North Central Timor District <i>Yesus Armiro Korbaffo, Aquidowaris Manek, Nurul Huda, Yeremias Lake, Emanuel Tati Taena</i>	PDF 12284-12292
Request Strategies used by Male and Female Participants on Ome TV <i>Wuriy Handayani, Ninuk Lustyantie, Ifan Iskandar</i>	PDF 12293-12305
Effect of Right Issue Announcement on Abnormal Return and Stock Trading Volume (Case Study on Companies Listed on the Indonesia Stock Exchange) <i>Moch. Kukuh Widyatmoko, A. Yusuf Imam Suja'i, Agus Salim</i>	PDF 12306-12317
Pastoral Counseling Effective from a Christian Perspective (An Introduction to Today's Ministry) <i>Gilbert Emanuel Lumoindong, Junifrius Gultom</i>	PDF 12318-12326
Digital Literacy in Education and Humanities under the Covid-19 Pandemic: A Preliminary Identification of Challenges and Opportunities <i>Maksimius Regus</i>	PDF 12327-12336
The Influence of Online Learning on Students' Learning Interests during Covid-19 <i>Erika Ambarita, Runi Fazalani, Ida Bagus Benny Surya Adi Pramana, Ronny Massie, Gusti Yohanis Sette</i>	PDF 12337-12342
Transportation Company Value Determinants during the Covid-19 Pandemic <i>Inggit Setiyadi, Ranila Suciati</i>	PDF 12343-12354
The Effect of Company Profitability and Size on Corporate Social Responsibility Disclosure (Study on Manufacturing Companies in the Consumer Goods Industry Sector Listed on the Indonesia Stock Exchange 2016-2020 Period) <i>Bambang Subiyanto, Arni Karina, Dewandaru Agung Pramita, Nadya Putri Alvionita</i>	PDF 12355-12361
The Organization's Commitment Modernizes the Competence of Human Resources and Leadership Style on the Quality of Financial Statements in the TTU <i>Desmon Redikson Manane, Aquidowaris Manek</i>	PDF 12362-12373
Relation between Profitability, Leverage, and Firm Size on Tax Avoidance <i>Muhammad Andri Radiany, Wulandari Harjanti, Ali Farhan</i>	PDF 12374-12382
Architecture And Politics (Study of Tarekat Preferences in the 2018 Gubernatorial Election) <i>Muhammad Faisal Hamdani</i>	PDF 12383-12393
The Influence of Digital Marketing and Promotion on Visiting Interest in Shangri-La Hotel Jakarta <i>Gagih Pradini, Akristi Eni, Kumba Digdowiseiso</i>	PDF 12394-12409

Contribution of Balanced Funds Transfer, Regional Original Income, Other Legal Income and Their Impact on Regional Financial Independence in Maluku Province <i>Bin Raudha Arif Hanoeboen</i>	PDF 12410-12422
Important Value of Buffalo Livestock in the Community Order of MOA Sub-District, Southwest Maluku Regency <i>Zulaiha Sanaky, M. J. Pattinama, J. F. Sopamena</i>	PDF 12423-12432
The Efforts of Bem Fkip University of Labuhanbatu in Developing Leadership Character In 2021 <i>Muhammad Andre Syahputra, Panggih Nur Adi</i>	PDF 12433-12438
Learning Material Development of Interactive Reading Subject through Dick and Carey <i>Dewi Sri Kuning, Rulik Setiani</i>	PDF 12439-12451
Converting the Function of Rubber to Palm Oil Plantation to Improve the Economy of the Community in Kampung Dalam Village District of Bilah Hulu, District of Labuhanbatu <i>Budi Santoso, Widya Lestari, Khairul Rizal, Fitra Syawal Harahap</i>	PDF 12452-12461
SWOT Analysis in SMART ASN Development: A Case Study of HR Development at the Ministry of Manpower of Indonesia <i>Ichsan Ari Wibowo, Retno Kusumastuti</i>	PDF 12462-12474
Effect of Cat Stretch Exercise and Adho Mukha Padmasana Pose on Dymenoreh Emotional Stability in Students at SMA City of Palembang <i>Heni Sumastri, Dahliana Dahliana, Indah Puji Seperia</i>	PDF 12475-12487
Determinants Related to Nutritional Status in the Elderly in Tongko Village, Lage District, Poso Regency <i>Anggri Alfira Yunitas Assa, Sabarulin Tarigan</i>	PDF 12488-12495
Anonymity Phenomenon In Base Fwb (Friends With Benefits) On Twitter And Motivation For Freedom Of Sexual Expression <i>Intan Ayu Dewintya Kirana</i>	PDF 12496-12508
The Effect of Return on Assets, Earnings Per Share, Cash Conversion Cyle, Price Book Value and Gross Profit Margin on Stock Returns in Food and Drink Companies Listed on The Indonesia Stock Exchange In 2017-2019 Period <i>Mas Intan Purba, Irna S.V Manalu, Cahaya Romian Lubis, Bryan Maradika Sembiring, Ananda Latersia Sembiring</i>	PDF 12509-12525
Influence of UI Design Elements to a User-Friendly Learning Experience for Vocational School Students Department of DKV <i>Afrilya Puji Prayoga, Irfansyah Irfansyah</i>	PDF 12526-12541
Reconstruction of the Game and Rules of the Batu Dampar Game <i>Syaryani Husein Lubis, Nurhayati Simatupang, Indra Kasih</i>	PDF 12542-12553
Acceptability of Covid-19 Vaccine Informations to Health Consciousness Tourism Industries in Bandung City <i>Irwanto Irwanto, Dina Andriana, Widarti Widarti, Jusuf Fadilah, Laurensia Retno Hariatiningsih</i>	PDF 12554-12569
The Effect of Work Motivation and Organizational Culture on Job Satisfaction That Impact on Employee Productivity at PT. Reza Karya Abadi in Tangerang Selatan <i>Nurul Ilham</i>	PDF 12570-12580
Impact of Entrepreneurial Culture, Entrepreneurial Education and Entrepreneurial Mindset, on Entrepreneurial Intention <i>Sherly Handoko Roeslie, Radityo Fajar Arianto</i>	PDF 12581-12594
Indonesian Physical Fitness Test Application Assessment Android-Based <i>Izak H Wayangakau, Martha Loupatty</i>	PDF 12595-12605
The effectiveness of the ASH Analog Experimenter as Electronic Learning Media for PIP Semarang Cadet <i>Andy Wahyu Hermanto, Sri Wahyuti, Nora Listantia</i>	PDF 12606-12615
Management and Development of Scouting Extracurricular Activities <i>Elce Purwandari, Rambat Nur Sasongko, Muhammad Kristiawan, Zuhri Zuhri, Agung Subakti</i>	PDF 12616-12623
The Effect of Company Size, Company Age, Profitability and Leverage on Profit Management in Mining Companies Listed on Idx for the 2016-2019 Period <i>Tina Novianti Sitanggang, Yutni Bernadetta br Tarigan, Kardika Simanjuntak, Andreas Heriyanto</i>	PDF 12624-12638

Hondro, Widia Andini Amri

- The Effect of Price and Promotion on Purchase Decisions That Have an Impact on Consumer Loyalty at PT. Sometech Indonesia in Jakarta** PDF
12639-12649
Dede Abdurohman
- Land Mafia Prevention and Eradication Efforts in Land Administration Law Perspective** PDF
12650-12658
Vani Wirawan, Yusriyadi Yusriyadi, Ana Silviana, Yeni Widowaty
- The Effect of Organizational Culture, Work Stress, and Organizational Commitment on Organizational Citizenship Behavior Mediated by Job Satisfaction** PDF
12659-12665
Hery Winoto Tj, Melitina Tecolu
- Implementation of the ANP (Analytic Network Process) Method for Determining Promotional Media at Professional STMIK Makassar** PDF
12666-12677
Satriawaty Mallu
- The Effect of E-Service Quality and E-Trust on Consumer Loyalty through Consumer Satisfaction as Intervening Variables (Case Study on Shopee Users in Malang Regency)** PDF
12678-12687
Abd. Hakam, Nur Hidayati, Supriyanto Supriyanto
- Conceptual Framework for Implementing Performance Application on Personnel Performance Assessment System in Military Agencies** PDF
12688-12695
Yudo Aji Susanto, Vishnu Juwono
- The Effect of Liquidity, Profitability, Activity and Leverage on Stock Returns in Food and Beverage Sub-Sector Companies Listed on the Indonesia Stock Exchange for the 2016-2020 Period** PDF
12696-12710
Alvarido Sibarani, Ruth Putri Yunita, Kosti Juliana Siregar, Beby Anastasia Panggabean, Tina Novianti Sitanggang
- Stock Price Assessment with Fundamental Analysis as a Basis for Investment Decision Making** PDF
12711-12728
Asyifa Melati Sukma Ratu Nyaman, Munasiron Miftah
- Understanding the 4th Market of Children as Consumers** PDF
12729-12744
Agusanto Mulyawan, Jehan Nabilah, Silvia Irawan, Jony Oktavian Haryanto
- The Role of social media And Destination Image on Visiting Decision: A Case Study in Taman Mini Indonesia Indah** PDF
12745-12763
Rully Arifiansyah, Darwin Raja Unggul Saragih
- Implementation of Village Fund Allocation Utilization Program in Improving Community Empowerment (Case Study in Baribis Village of Cigasong District of Majalengka Regency, Indonesia)** PDF
12764-12775
Dody Kusmayadi
- The Effect of Electronic Word of Mouth Communication and Website Quality on Purchase Decisions through Trust as a Mediation Variable at Ruparupa.Com in Samarinda** PDF
12776-12785
Bagas Wicaksono Ihsan, Zainal Abidin, J. Kuleh
- Development of Contextual-Based Narrative Text Module for Students of 7th Grade Junior High School** PDF
12786-12801
Shinta Larasati, Edi Suyanto, Siti Samhati
- The Effect of Empowerment, Work Environment and Career Development on Employee Performance with Work Motivation as an Intervening Variable in the Government of Aceh - Indonesia** PDF
12802-12813
Em Yusuf Iis, Wahyuddin Wahyuddin, Armanu Thoyib, Rico Nur Ilham, Irada Sinta
- Legal Analysis of Mineral and Coal Mining Investment and Environmental Impacts in Indonesia Based on Law Number 11 Year 2020 Concerning Work Creation** PDF
12814-12824
Muhammad Fitranto Ismail
- The Influence of Training and Career Development on Performance through the Competence of Employees of PT. Pertamina International Refinery RU VII Kasim Sorong West Papua** PDF
12825-12840
Williamson Amamehi, Justine Tanuwijaya
- Analysis of the Efficiency of the Management of Zakat, Infaq, and Sadaqah Funds at BAZNAS SU** PDF
12841-12851
Zainul Fuad, Yenni Samri Juliati Nasution, Halimatussakdiyah Halimatussakdiyah
- The Influence of Brand Trust, Brand Experience on Purchase Intention on the sustainability of the business cooperation of PT Burdah Unggul Sejahtera moderated by Service Quality** PDF
12852-12864
Lukiyana Lukiyana, Raisa Anjani

Implementation of Professional Zakat among ASN at BAZNAS, Langkat Regency in 2018-2020 <i>Andriana Alnazhira Chandra, Zainul Fuad, Yenni Samri Juliati Nasution</i>	PDF 12865-12873
Impact of Product Quality, Price, and Promotion on Purchase Decision of Dinda Fashion Products in Denpasar <i>I Wayan Gede Antok Setiawan Jodi, Tiksnayana Vipraprastha, Bagus Nyoman Kusuma Putra, I Made Surya Prayoga, Made Santana Putra Adiyadny</i>	PDF 12874-12880
Online Advertisement, Online Marketplace, and Price as Intervening Variables in Influencing Product Purchase Decisions <i>Rini Martiwi, Eulin Karlina, Instianti Elyana, Fera Nelfianti, Nurzalinar Joesah</i>	PDF 12881-12891
Virtual Mediation in Islamic Religious Civil Cases Soerjono Soekanto Theory of Law Enforcement Perspective <i>Durrotun Nafisah, Fadil SJ, Khoirul Hidayah</i>	PDF 12892-12902
Effect of Service Quality on Decision to Choose a School with Fanaticism and Character Building as Moderating Variable (Case Study at Yadika Bangil Vocational High School) <i>Fahmi Abdullah</i>	PDF 12903-12910
Effect of Workload on Nurse Work Stress at the Raja Ahmad Tabib Regional General Hospital, Riau Islands Province <i>Eka Kurnia Saputra, Satriadi Satriadi, Octojaya Abriyoso, Muhammad Rizki, Sella Titania</i>	PDF 12911-12917
Juridic Implications of Government Policy in Law on the Implementation of Higher Education Foundations <i>A. Zulkarnain</i>	PDF 12918-12929
First To File Principle in Goto Brand Dispute Settlement (Case Study: PT. Terbit Financial Against Gojek and Tokopedia) <i>Achmad Maulana M, Dwi Desi Yayi Tarina</i>	PDF 12930-12938
The Influence of Electronic Word of Mouth (eWOM) and Product Quality on Buyer Decisions of MSME Angkringan Moderated Trust <i>Lukiyana Lukiyana, Rachel Rosiva</i>	PDF 12939-12947
The Implementation of Corporate Governance and Risk Management in a Small-Package Delivery Service Company: The Case Study of PT.XYZ <i>Mulianto Tarigan, M. L. Denny Tewu</i>	PDF 12948-12960
The Effect of Regional Financial Ratios, Regional Original Income, General Allocation Funds, and Special Allocation Funds on Capital Expenditures in North Sumatra Province Period (2018 – 2020) <i>Nina Purnasari, Hertina Ompusunggu, Saprianus Buulolo</i>	PDF 12961-12973
Analysis of Factors Affecting the Success of a Digital Business Franchise Is (Case Study: Warung Pintar in Salatiga City) <i>Heni Wahyu Susanti, Lieli Suharti</i>	PDF 12974-12986
The Effect of Service Quality and Store Attempt on Repurchase Decisions on Indomaret Salatiga Minimarket Consumers with Sales Promotions as Mediation Variables (Study on The Millennial Generation) <i>Pinky Dayu Veronica, Linda Kusuma</i>	PDF 12987-13000
Strategy of Poor Family in Facilitating Children to Learn Online during the Covid- 19 Pandemic <i>Joesa Yolandari, Fatmariza Fatmariza, Azwar Ananda, Yurni Suasti</i>	PDF 13001-13009
The Role of Small and Medium Micro Enterprises (MSMEs) In Economic Development in Bandar Lampung <i>Suci Hayati, Husnul Fatarib</i>	PDF 13010-13015
The Role of Motivation as Mediation in The Influence of Career DEV and PS Cap on Perform (Study on Kayawan PT. Lotte Shopping Indonesia) <i>Yosia Riski David Santoso, Bambang Suko Priyono</i>	PDF 13016-13025
Spatial-Based Space Designation Factor Analysis of Rice Fields Conversion (Case Study: West Java Province) <i>Sukiptiyah Sukiptiyah, Ernan Rustiadi, Akhmad Fauzi, Baba Barus</i>	PDF 13026-13040
Analysis of the Phenomenon of the Position of Advocacy / Lawyer by Considering Applicable Rules Related to Improving the Indonesian Criminal Justice System to A Better Way to Achieve Community Welfare <i>Werdhi Sutisari</i>	PDF 13041-13051

Implementation of Occupational Health and Safety during the Covid-19 Pandemic at Dadapayam Puskesmas <i>Meliana Novita, Agus Sugiarto</i>	PDF 13052-13063
Turn-Taking Analysis Strategies Used in Istighotsah Universitas Nadhlatul Ulama Surabaya <i>Savira Zaniar</i>	PDF 13064-13071
Effect of Regional Original Income, Revenue Sharing Fund, and Special Allocation Fund for Capital Expenditure and Its Impact on Economic Growth in the District and City in East Kalimantan <i>Lucky Fajar Prasetyo, Muhammad Saleh, Jiuhardi Jiuhardi</i>	PDF 13072-13082
Online Transaction Activities in an Effort to Guarantee Legal Certainty for Consumers <i>Yosi Esa Hadi Saputra</i>	PDF 13083-13090
The Influence of Capital Structure, Assets Structure and Sales Growth on Company Value <i>Muhammad Akbar</i>	PDF 13091-13105
Effect of Work Culture on Teacher Performance in Public High Schools in Kendari City <i>La Ode Amaluddin, Jamiluddin Jamiluddin</i>	PDF 13106-13114
Economic Analysis of Giant Shrimp Cultivation in the Ngusa Taka Group in Sengkong Village, Sesayap Hilir District, Tana Tidung Regency <i>Fitriyana Fitriyana, Helminuddin Helminuddin, Yudha Yudha</i>	PDF 13115-13123
The Effect of Bureaucracy Professionalism on Employee Performance in Regional Income Management Agency Bandung City <i>Ira Lusawati</i>	PDF 13124-13134
Global Warming From Ethical View <i>Daniel Sudibyo Tjandra</i>	PDF 13135-13141
Students' Empirical Thinking in Solving Mathematics Problems <i>Mohamad Rifat, Sudiansyah Sudiansyah, Heriyanto Heriyanto, Dian Kurnianto</i>	PDF 13142-13154
Analysis of Fair Price Valuation of Shares in Investment Decision Making in Islamic Banking Issuers on the Indonesia Stock Exchange (Years 2018-2021) <i>Mohammad Ibnu Hibban, Guntur Kusuma Wardana</i>	PDF 13155-13169
Legal Aspects Regarding the Validity of Electronic Signatures (DIGITAL SIGNATURE) as Evidence of Electronic <i>Sigit Ardiansyah, Abdul Hakim, Maya Jannah, Risdalina Siregar</i>	PDF 13170-13176
The Potential of Art Development in the Present Era: A Case Study of the 'Nggusu Waru' Leadership Philosophy <i>Abdul Haris Rustaman, Damar Rangga Putra</i>	PDF 13177-13183
Determinants of Dividend Payout Ratio on IDXHIDIV20 Issuers in Indonesia Stock Exchange <i>Yusbardini Yusbardini, Kurniati W Andani</i>	PDF 13184-13191
Analysis Of Employee Competency in CV. Kampung Kaos Kidung, Prajegan Village, Sukorejo Subdistrict, Ponorogo in Islamic Perspective <i>Nurma Fitrianna, Titis Indrawati</i>	PDF 13192-13200
The Effect of Content Marketing and Electronic Word of Mouth (eWOM) on the Development of MSMEs Coffee Ground Sunter in Moderation of Entrepreneurial Behavior <i>Kustiadi Basuki, Intan Endah RR</i>	PDF 13201-13211
The Impact of Halal Food Scm Integration on Quality Performance (Case Study on Msme in Bandung City) <i>Wira Pramana Putra, Ratih Hendayani</i>	PDF 13212-13226
Text Digital Teaching Materials Negotiation Oriented Adab Speak For Class XS MA Siswa Students <i>Ihrom Maulana, Abdul Rozak, Jaja Jaja</i>	PDF 13227-13235
Sustainable Economic Development: Study on the Ujung Kulon Geopark <i>Rani Meida, Adinda Sri Maryam, Ima Amaliah</i>	PDF 13236-13235
Satisfaction Factors and Farmers' Loyalty to the Virtako 300 SC Pesticide Brand <i>Rian Priyatno</i>	PDF 13236-13244
Implementation of Islamic Religious Education Curriculum Based on the 2013 Curriculum at	PDF 13245-13252

Unggulan Permatajingga Elementary School, Malang*Imam Taqyudin, M. Jamal Abdul Nasir***A Decision Tree Approach for Investment Decisions in SMEs***Ana Mufidah, Maheni Ika Sari, Nely Supeni*PDF
13253-13261**The Effect of Industrial Work Practice Experience and Entrepreneurship Education on Interest in Entrepreneurship Using Social Media as a Moderating Variable***Kustiadi Basuki, Sherlina Gratia*PDF
13262-13269**A Systematic Literature Review on Impact of Industrial Revolution 4.0 in Indonesia's Agriculture Sector***Kiki Pranowo, Ida Widianingsih, H. Heru Nurasa*PDF
13270-13278**CEO Compensation: A Brief Study from Indonesia***Wulandari Harjanti, Ali Farhan*PDF
13279-13288**Decrease Regional Income in the Tourism Sector of West Sulawesi Province During COVID-19 Pandemic***Awal Nopriyanto Bahasoan, Wulan Ayuandiani, Muhammad Mukhram, Farida Millias Tuty*PDF
13289-13297**Increasing Local Government E-Government Innovation in Achieve Good Government***Raja Kamsyah Bangun, Rahmanta Rahmanta, Satia Negara Lubis*PDF
13298-13309**Victimology Review of the Legal Protection of Victims of the Crime of Human Trafficking***Bintara Sura Priambada, Dania Rama Pratiwi*PDF
13310-13318**Effect of Organizational Culture, Competence, and Workload on Performance of State Civil Apparatus at the Culture and Tourism Office of South Sulawesi Province***M. Yusuf Alfian Rendra Anggoro KR, Mahmud Nuhung, Zulkifli Zulkiffi*PDF
13319-13327**Policing Models of Indonesian National Police, Royal Thai Force, and Philippine National Police: A Comparative Study***Sukarman Sukarman, Erlangga Teja Wastika*PDF
13328-13340**Analysis of Brand Reputation and Brand Trust in Increasing Customer Loyalty of Local Cosmetic Brand (Survey of Emina Cosmetics Users in Sukabumi City)***Siti Nurlela Sari, Asep M. Ramdan, Faizal Mulia Z*PDF
13341-13353**The Effectiveness of Problem Based Learning Model with SMT Media Reviewed from Learning Results and Careful Attitude to Students' Materials of Multiplying Class III***Desi Ambar Sari, Rusnilawati Rusnilawati*PDF
13354-13367**Analysis of Factors Affecting Teacher Professionalism (Case Study of SMA/SMK teachers in South Tangerang City)***Irvana Arofah, Besse Arnawisuda Ningsi, Awaluddin Tjalla, Iva Sarifah*PDF
13368-13376**Rising the Competitiveness of a Cultural Tourist Destination in Banten, Indonesia through Stakeholder Orientation, Strategic Capability, and Shared Value Creation***Titus Indrajaya, FX Setiyo Wibowo, Kadek Wiweka*PDF
13377-13389**Management of Model Development for Facilitation of Real Work Facilitation Teachers for PJOK & BK***Lidya Ardiyan, Moh. Joharis Lubis*PDF
13390-13398**Increasing Local Government E-Government Innovation in Achieve Good Government***Dewi Ervina Suryani, Juli Yanti Roslina Tindaon, Meyrisa br Tarigan, Can Harato Bawamenewi*PDF
13399-13404**The Investigation Candidat Image, Social Media, and Candidat Knowledge on Intention to Vote and Decision to Vote Milenial Voter's Presidential Election 2024 on Samarinda City***Adella Dara Ferlita, Zainal Abidin, J. Kuleh*PDF
13405-13417**Stability Analysis of Steep Bank River Slope with Clay Type in Amphibile Vehicle Landing***Akil Suwandi, Gita Amperiawan, Susilo Adi Purwantoro, Sovian Aritonang*PDF
13418-13427**Effect of Marketing Mix and E-Wom on Consumer Purchase Decisions by Moderating Buying Interest during the Covid'19 Pandemic***Ari Soeti Yani, Rana Rani*PDF
13428-13436**Job Satisfaction Analysis Using Minnesota Satisfaction Questionnaire (MSQ) In the Public Sector***Maulida Nailissaadah, Suharnomo Suharnomo*PDF
13437-13446**Socio-Economic Study on the Feasibility of Kisar Sheep Farming on Kisar Island, Southwest**

PDF

Socio-economic Study on the Feasibility of Risaq Sheep Farming on Risaq Island, Southeast Maluku Regency, Maluku Province	PDF 13447-13455
<i>Pieter Melianus Ririmase, Paul Melkianus Puttileihalat, Christian W. Patty</i>	
Adaptation Modes in Indonesian Subtitle of Enola Holmes (2020) Movie	PDF 13456-13465
<i>Alika Kamilia Basar, Ida Zuraida</i>	
Referring Expression in Black Mirror (Season 3 Episode 1: "Nosedive"): Pragmatics Study	PDF 13466-13472
<i>Amira Bellita Runadi, Ervina CM Simatupang</i>	
The Influence of Digital Marketing and E-commerce on MSME Marketing Performance with Entrepreneurship Orientation as Moderating	PDF 13473-13487
<i>Lukiyana Lukiyana, Nur Maulana Yusuf</i>	
Sociolinguistic: Code Mixing On Renatta Moeloek in Masterchef Indonesia	PDF 13488-13495
<i>Ananda Faza Nur Sabrina, Atri Nadia Astarina</i>	
Flouting Maxims in the Movie "Zootopia" 2016: Pragmatics Study	PDF 13496-13507
<i>Ardita Fitriana Saputri, Puspita Sari Lubis</i>	
Felicity Conditions of Speech Acts in Emma Watson's Social Media: Pragmatics Study	PDF
<i>Ayu Yunita, Ervina CM Simatupang</i>	
Figurative Language and Imagery Analysis on "I Wandered Lonely As a Cloud" By William Wordsworth: Semantics Study	PDF
<i>Chintiya Veronika, Ida Zuraida</i>	
Influence Size Company, Profitability, Liquidity, and Solvency of Audit Delay with the Reputation of the KAP as Variable Moderating on Company Manufacture Which Registered in BEI in the Year of 2017 - 2020	PDF
<i>Devi Faradilah, Tifania Agitha br. Tarigan, Wilsa Road Betterment Sitepu</i>	
Illocutionary Act in To All the Boys Always and Forever movie by Michael Fimognari: Pragmatics Study	PDF
<i>Cindya Fatharani Hasya Putri, Hendar Hendar</i>	
Performance Analysis of Pedestrian Roads Around the Andi Pangeran Pettarani Road Corridor, Makassar City	PDF
<i>Lili Lili, Muhammad Yamin Jinca, Idawarni J. Asmal</i>	
The Work Life Balance of Teacher (Case Study of Teachers in Jabodetabek)	PDF
<i>Dellia Mila Vernia, Syamsul Hadi Senen, Tjutju Kuniarsih, Rofi Rofaida</i>	
Community Perception of Covid-19 Booster Dose Vaccines in Klampis Sub-District Bangkalan District	PDF
<i>Nadiya Istighfaara, Ira Nurmala, Mohammad Zainal Fatah</i>	
Indirect Speech Act Analysis in the Wonder Movie Script by R.J Palacio: Pragmatics Study	PDF
<i>Eirene Pingkan Permata Giroth, Sismi Farida</i>	
Translation Procedures English-Indonesian in "The Sun and Her Flowers" Poems by Rupi Kaur	PDF
<i>Firas Fauziah, Meita Lukitawati Sujatna</i>	
Case Study of the Entrepreneurial Orientation Role in the Sustainability of Family Business in Central Java	PDF
<i>Nathania Emmanuel Puteri Subagyo, Susilo Toto Rahardjo</i>	
The Jargon Used in Avengers: Endgame (2019) Movie: Sociolinguistics Study	PDF
<i>Hevira Normayanti, Heri Heryono</i>	
Taboo Words in Birds of Prey Movie (2020): Sociolinguistics Study	PDF
<i>Indah Dwi Anjani, Hero Gunawan</i>	
Protection of Payment of Compensation for Workers/Laborers Who are Laid off with the Status of a Specific Time Work Agreement in installments	PDF
<i>Sumihar Lukman</i>	
Coordination Strategy for Changes in the Regional Medium-Term Development Plan (RPJMD) in Bandung City	PDF
<i>Muhamad Nur Afandi, Salwa Rizki Aulia</i>	
Sustainable E-Government as an Effort to Improve Indonesia's Global Competitiveness	PDF
<i>Renti R. Budiman, Teguh Kurniawan</i>	

Privacy Management on Instagram Users (Qualitative Descriptive Study of Surabaya's Early Adults in Security Management) <i>Aulia Putri Nur Aini, Syifa Syarifah Alamiyah</i>	PDF
Post-Covid-19 Nusa Penida Tourism Recovery as a Sustainable Spiritual Tourism Area <i>Firlie Lanovia Amir, Komang Shanty Muni Parwati, I Made Darsana</i>	PDF
Translation Techniques in Subtitling the March Sisters' Utterances in Little Women (1994) Movie <i>Isyana Nurhasanah Oktari, Hero Gunawan</i>	PDF
The Influence of Work Responsibility, Work Discipline, and Work Environment on the Work Productivity of Employees in the Department of Youth and Sports, Culture and Tourism of Labuhanbatu Regency <i>Dian Sri Fatimah, Yuniman Zebua, Pitriyani Pitriyani</i>	PDF
The Element Of Forced Defense In Giving Reasons For Eliminating Crimes For Victims Of "Begal" According To Article 49 KUHP <i>I Komang Suardika, Anak Agung Gede Duwira Hadi Santosa</i>	PDF
The Effect of Product Quality and E-Servicescape on Customer Loyalty in Secondhands MSMEs Moderated by Trust <i>Kustiadi Basuki, Khairani Putri Yuniarta</i>	PDF
Language Styles in the Movie Luca (2021): Sociolinguistics Study <i>Vika Octavia Larasati, Ervina CM Simatupang</i>	PDF
Grammatical Cohesive Devices in "The Secret" by Rhonda Byrne <i>Muhajir Hilmi Fathani, Deden Novan Setiawan Nugraha</i>	PDF
The Effect of Teaching Style and Eye-Hand Coordination on Learning Outcomes in Tennis Field Groundstrokes <i>Afri Tantri, Benny Aprial. M, Mashud Mashud</i>	PDF
Language Used by Female and Male in "Free Guy" Movie by Shawn Levy: Sociolinguistics Study <i>Ricka Maylani, Dianita Dianita</i>	PDF
Visual Quality of the Facade of Cultural Heritage Buildings in the Historic Area of Jalan Semeru Malang City <i>Faisal Bahar, Herry Santosa, Jenny Ernawati</i>	PDF
Evaluation of the Usability Learning Management System during the Covid-19 Pandemic Using the Scale System <i>Roy Inzaqhi Saputra, Wahyu Andhyka Kusuma</i>	PDF
Translation Techniques of Culture-Related Terms in The English Version of Eka Kurniawan's Novel: Seperti Dendam, Rindu Harus Dibayar Tuntas <i>Ridho Wasisto, Ervina CM Simatupang</i>	PDF
Representation of Virginity Value in the Surprised Marriage Series (Roland Barthes Semiotics Analysis) <i>Gratxya Pattimahu, Danang Trijayanto</i>	PDF
Juridical Analysis of the Determination of Severance Pay for Employees Who Submit Resignations Based on Law No. 13 of 2003 on Employment and Law No. 11 of 20 2020 On Job Creation <i>Febriyanti Irzansyah, Bernat Panjaitan, Nimrot Siahaan, Risdalina Siregar</i>	PDF
Rifka Annisa's "Anti-Sexual Violence" Campaign and the Yogyakarta Women's Network on International Women's Day 2017 <i>Budi Pramono, Ayu Larassati</i>	PDF
The Effectiveness of Immunization Education on Parents' Knowledge in Advanced Immunization during the Covid-19 Pandemic at the Kampung Sawah Puskesmas in 2022 <i>Maesaroh Binti Mastiri, Omega DR Tahun</i>	PDF
Analysis Of Limited Face-To-Face Learning in Kindergarten Kuntum Bumi Rantauprapat Due to Covid-19 <i>Isyah Rahmini, Abdul Hakim, Maya Jannah</i>	PDF
Strategy for Using Instagram as a Digital Marketing Communication Media to Increase MSME Product Sales <i>Clarissa Karin, Rizka Putri Abner</i>	PDF

Understanding of Elementary School Teacher Education Students against the Rules of Basketball <i>Muhammad Noer Fadlan</i>	PDF
The Presupposition Usage in Disney Zombies 2: Pragmatic Study <i>Samuel Samuel, Ervina CM Simatupang</i>	PDF
Place-Naming of Tourism Destination in West Java: Morphological Study <i>Tiara Salsabila Fadhilah, Heri Heryono</i>	PDF
Semantic Roles in Emma Watson's Speech on Gender Equality at He for She Campaign <i>Vanny Annisa Putri Hendarto, Heri Heryono</i>	PDF
Assistance of Children in Conflict with the Law during the Investigation Process at Medan Police <i>Dewi Ervina Suryani, Cynthia Cynthia, Kezia Carolina Tampubolon, Putri Damayanti Sihombing</i>	PDF
Effectiveness of Teleophthalmology As Diabetic Retinopathy Screening Modalities: Literature Review <i>Cattleya Ananda Vilda, Dumilah Ayuningtyas</i>	PDF
Language Style of Beauty Product Advertising Slogan: Sociolinguistics Study <i>Zsazsa Gianti Suci, Susiyanti Rusyan</i>	PDF
Rights to Restitution of Victims of Criminal Actions According to Article 7 Section (1) Law Number 13 of 2006 Junction Law 31 of 2014 Concerning the Protection of Witnesses and Victims <i>Hotma P Sibuea, Indra Lorenly Nainggolan, Jantarda Mauli Hutagalung</i>	PDF
The Effect of Digital Banking on Banking Performance during the Covid-19 Pandemic <i>Sri Utami Nunik Chairita, Suharnomo Suharnomo</i>	PDF
The Effect of Learning Media in Pandemic Times on Education <i>Runi Fazalani, Fitriyah Fitriyah, Ida Bagus Benny Surya Adi Pramana, Eka Adnan Agung, Tamsik Udin</i>	PDF
The Transformation of Women's Characters in the Novel of Midah Si Manis Bergigi Emas by Pramoedya Ananta Toer (Study of Feminism) <i>Andry Sulastri</i>	PDF
The Influence of Village Funds and Fund Allocations on Growth and Poverty in the Barlingmasakeb Area, Central Java Province <i>Aziz Dwian Nugroho, Albertus Maqunus Susilo, Akhmad Daerobi</i>	PDF
Analysis of Development and Implementation Challenges of the Minister of Finance Regulation Concerning Trading through Electronic Systems <i>Nadiyyatul Haq</i>	PDF
Factors Related to the Event Stunting in Toddlers 25-59 Months in the Region Kolongan District Puskesmas North Minahasa District <i>Atik Purwandari, Gusti Ayu Tirtawati, Sandra Tombokan, Sjeny Tuju, Joice Silangen</i>	PDF
Blue Ocean Strategy to Increase the Competitiveness of Egy Shell Craft Exports <i>Desak Made Wulandewi, Luh Putu Mahyuni</i>	PDF
Analysis of Social Conflict in Sangihe Island Coverage BBC News Indonesia <i>Deden Wijaya, Nawawi Nawawi</i>	PDF
Waqf Land Management Problems and Solutions: A Case Study of the Regional Leaders of Muhammadiyah Tangerang Selatan <i>Maulina Wulandari, Saiful Anwar</i>	PDF
Competency Development through Administrative Management on the Performance of Makassar City Government <i>Ansar Amir</i>	PDF
Performance of the Head/Teacher in SMAN 4 City of Bima as Implementation of the School Program for Implementation of Learning in the Covid-19 Pandemic Time the Academic Year 2020/2021 <i>Mohamad Mustari</i>	PDF
The Effect of Price Discount on Impulse Buying Behavior (Study on E-Commerce Sociolla) <i>Nadia Salsafira, Nurvita Trianasari</i>	PDF

A Review: Fundamental Aspect of Health Protocol Obedience for Preventing COVID-19 Transmission in Indonesia	PDF
<i>Ullis Maradona Tarigan, Aris Widayati</i>	
Influence of Product Quality & Promotion on Purchase Decision with Buying Interest as a Moderating Variable	PDF
<i>Ari Soeti Yani, Kristina Ngora</i>	
The Effect of Customer Satisfaction on the Service at Lady Salon during the Covid-19 Pandemic	PDF
<i>Rieneke R. Kalalo, Jane Elvira Scipio, Jola Silvana Kalangi, lenda Lumentah</i>	
Change From Law Number 4 Year 2009 to Law Number 3 Year 2020 in Environmental Obligations and Good Mining	PDF
<i>Shan Riwanto Utomo, Tri Hayati</i>	
The Influence of Digital Marketing and Product Quality on the Development of MSMEs in Moderating Entrepreneurial Characteristics	PDF
<i>Diansyah Diansyah, Ricky Hermawan</i>	
Implementation of Government Policy towards a Village of Peace, Prosperity, and Justice in Village Wirajaya, District Jasinga	PDF
<i>Gema Alifa Eastiana, Muhamad Husein Maruapey, Rusliandy Rusliandy</i>	
Government with Algorithm: Strategy to Improve Synchronous Public Service Using Artificial Intelligence (AI) in Indonesia	PDF
<i>Faizal Madya, Rulinawaty Rulinawaty, Daniel Pasaribu</i>	
The Role of Mediation Capital Expenditures on the Relationship between Regional Original Income and Regional Financial Performance Growth: Empirical Evidence Panel Data in Aceh	PDF
<i>Surna Lastri, Marlizar Marlizar, Maidar Maidar</i>	
The XVIII, XIX, XX Centuries of Islamic Economic Thinking and Their Relevance in the Development of Contemporary Islamic Economy	PDF
<i>Muhammad Sauqi</i>	
Influence of Service Quality and Promotion on Consumer Purchase Interest in Indonesian Marketplace Shopee	PDF
<i>Leni Nopitasari</i>	
Career Planning of SMA Cibitung Bekasi District Students	PDF
<i>Nurmawati Nurmawati, Nilla Fauziah</i>	
Analysis of Operating Cash Flow (CFO) and Profit Management Using the Modified Jones Model in the Consumer Goods Industry towards Stock Prices in the Indonesia Stock Exchange, 2001-2020	PDF
<i>Farah Anisa, Pujiono Pujiono</i>	
The Relationship of Self Regulated Learning with Academic Procrastination of Students of SMA Negeri 1 Tambun Selatan	PDF
<i>Nurmawati Nurmawati, Bagas Prasetyo</i>	
Effect of Servant Leadership and Person-Organization Fit on Employee Engagement with Job Satisfaction as Mediator Variable	PDF
<i>Khoe Yao Tung, Monica Indriana</i>	
Determinants of Disclosure of Islamic Social Reporting (ISR) On Financial Performance in Islamic Banking	PDF
<i>Hilwa Fitri Millenia, Asyari Hasan</i>	
Marketing of New Party-Political Towards the 2024 Election Winning Strategy of the Indonesian People's Wave Party	PDF
<i>Danan Setiawan, I Made Sukresna</i>	
Law Enforcement Cases of Sexual Violence Against Children	PDF
<i>Wardah Nuroniyah</i>	
The Role of Scouting Extracurricular in Developing the Attitude of Students'	PDF
<i>Muhamad Ali Gunawan, Rambat Nur Sasongko, Muhammad Kristiawan, Sudarwan Danim</i>	
Achieveing the Implementation of Strategic Human Resource Management Practices: a review of the International scientific articles	PDF
<i>Muhammad Tito Andrianto, Martinus Tukiran, Erna Herlina, Hermansyah Hermansyah, Junengsih Junengsih</i>	

The Meaning of Motivation in the Netflix Documentary Serial "The Last Dance" (John Fiske Semiotic Analysis) <i>Muhammad Daffa Hauzan, Reni Nuraeni</i>	PDF
Impact of Social Media Influences on the Consumption Behavior of Adolescents and Children <i>Muhamad Hanafiah, Irwansyah Irwansyah</i>	PDF
Effect of Price, Health Consciousness, Food-Safety Concern, Prestige, Affordances, Visibility, Trust, and Customer Satisfaction on Repurchase Intention Online Food Delivery (OFD) To Customers in Jakarta <i>Teh Harianto, Margaretha Pink Berlianto</i>	PDF
Becoming A Supporting Element of Counter Terrorism as College Student <i>Sulina Sulina, Wela Septiandini, Yustisia Alifiani</i>	PDF
Community Policing by Police Intelligence: Analysis on the Empowerment of Islamic Organization in Preventing the Spread of Radical Islamic Movement <i>Hafiz Prasetya Akbar, Surya Nita</i>	PDF
Development of Learning Media 'Electric Circuit Teaching Aid' as an Effort to Increase Learning Motivation of Class V and VI Students of Wasur I State Elementary School <i>Helga Charolina A. Silubun, Ivylentine Datu Palittin</i>	PDF
Difficulty in Comprehending British and American Lexicology for Indonesian Student <i>M. Nazar</i>	PDF
Students Errors in Writing Procedure Text <i>Nur Jam'ah Hasibuan</i>	PDF
Strategy for Developing Student Cognitive Aspects: Internet-Based Islamic Education Learning Innovation During the COVID-19 Pandemic <i>Redy Eka Yudesthira, Hafidh Ali Masjid, Didit Prasetyo, Jefry Hadi Susilo Ramada</i>	PDF
The Effect of Digital Marketing and Brand Image on MSME Performance MOI Kelapa Gading Square Moderated Product Quality <i>Kustiadi Basuki, Annisa Nur Husni</i>	PDF
Law Enforcement against Cybercrime in Banking in the Form of Theft of Customer Data <i>Bintara Sura Priambada, Ashinta Sekar Bidari, Elisa Putri Oktaviani</i>	PDF
Evaluation of Information Technology Governance Through The Cobit 5 Framework Approach: Case Study at PT Bank ABC Post-Merger <i>Yusuf Kurniadi, Desi Adhariani</i>	PDF
Watesjaya Village Governance in Empowering Communities Affected by the Development of the Special Economic Area of Lido <i>M. Agung Gumilar Annuma, Ida Widianingsih, Ramadhan Pancasilawan</i>	PDF
Determinants of the Use of Electronic Money (e-money) among Muslim Professionals in Medan City <i>Opi Chanty Mahendra, Sugianto Sugianto, Yenni Samri Juliati Nst</i>	PDF
Marketing Strategy of a Logistic Company Facing the Industrial Revolution 4.0 <i>Ketut Arnaya, Desak Nyoman Wulandari</i>	PDF
The Effect of Customer Trust and Satisfaction on Customer Loyalty Moderated by Service Quality <i>Ari Soeti Yani, Nilam Cahaya Safitri</i>	PDF
Effect Tunneling Incentive, Intangible Assets, Profitability on Transfer Pricing Moderation Tax Avoidance <i>Rio Johan Putra, Amalia Astiani Rizkillah</i>	PDF
The Influence of Communication and Teamwork on Employee Performance with Work Stress as Moderating Variable <i>Diansyah Diansyah, Dwi Pratiwi</i>	PDF
Control of Vessel Space Order on Import through Forwarder at PT. Sejahtera Transindo Lestari <i>Phamendyta Aldaning Azaria, Riska Aulia Umry</i>	PDF
Effect of Current Ratio, Return on Equity, Managerial Ownership, Sales Growth, and Asset Structure on Capital Structure in Retail Trade Companies Listed on the Indonesia Stock Exchange for the 2016-2020 Period	PDF

Implementation of the Rights and Obligations of the Parties in the Law of the Agreement <i>Rona Isrofani, Agus Apria Widodo, Alya Tsabita, Aidin Baharudin Yusuf</i>	PDF
A Review of Strategic Human Resources Management in Organization <i>Hermansyah Hermansyah, Martinus Tukiran, Erna Herlina, Muhammad Tito Andrianto</i>	PDF
Trends of Agency Theory in Accounting, Financial and Management Research: Systematic Literature Review <i>Bambang Susilo, Ria Ria</i>	PDF
The Effect of Social Media Marketing on Brand Awareness and Brand Image to Increase Intention to Buy (Study on Audia Multibrand Muslimwear) <i>Audeva Azhar Muhamad, Muhammad Fikry Aransyah</i>	PDF
Strategic Human Resources Management Practices and Employee Commitment: Literature Review <i>Erna Herlina, Martinus Tukiran, Muhammad Tito Andrianto, Hermansyah Hermansyah, Arief Teguh Nugroho</i>	PDF
Parenting Fathers for Children during the Pandemic: Lessons Learned from Indonesia <i>Silvie Mil, Fasli Jalal, Martini Djamaris</i>	PDF
Effect of Media Interactive and Spatial Intelligence on Mathematics Learning Outcomes <i>Desi Nurillah, M. Syarif Sumantri, Sofia Hartati</i>	PDF
Settlement of Default Debtors on Amitra Financing (Hajj and Umrah) in Limited Liability Companies (Fif Group) Prapat Regional Branch <i>Retni Ayu Syafitri, Elviana Sagala, Sriono Sriono, Risdalina Risdalina</i>	PDF
Higher Education Graduates Competencies: Evidence from Literature Review <i>Wijil Nugroho, Leo Alexander Tambunan</i>	PDF
The Role of Social Capital in The Development of Msme in Kampung Tahu Kediri (Kediri's Tofu Village) During the Covid-19 Pandemic <i>Nesya Vashti Engracia, Elya Kurniawati, Nur Hadi</i>	PDF
Effectiveness of Open University Website as Administration and Academic Dissemination Media to UPBJJ-UT Mataram Students <i>Windi Prihandoyo</i>	PDF
Implementation of Good Governance Principles and Their Role on Performance in Village Owned Enterprises (BUMDes) <i>Hanafi Hanafi, Retno Kusumastuti</i>	PDF
Analysis Standard Safety Risk Operating Procedures of AirNav Indonesia Head Quarter <i>Martha Saulina</i>	PDF
The Settlement of International Disputes over Indonesia's Sovereign Rights Related to the Maritime Board in the South China Sea to Improve the National Economy (Case Study Between Indonesia and Vietnam) <i>Fany Gumirlang</i>	PDF
Legal Politics in Food Estate Program for Community Welfare <i>Mutia Evi Kristhy, Andri Andri, Fidelis Harefa</i>	PDF
The Effect of Visual Merchandising, Product Display and Store Atmosphere on Impulse Buying Customers of Ramayana Malang <i>Reza Suriانشa, Hamzah Bustomi, Erna Herlina, Yusuf Iskandar, Zeze Zakaria Hamzah</i>	PDF
Study of Service Quality, Product Quality, Price Perception, Trust, and Brand Image of IDX Data Service Product Purchase Decisions <i>Dio Tutut Kusuma Wardani, Harry Soesanto</i>	PDF
Humor Language Representation at Stand-Up Comedy Shows on Metro TV <i>Surya Kelana Putra, Eddy Setia, Syahron Lubis, Gustianingsih Gustianingsih</i>	PDF
Insect Diversity Pests and Natural Enemies in Soybean (Glycine max (L.) Merrill) Fields Manggoapi Experimental Garden Manokwari to Increase Community Income <i>Sutiharni Sutiharni, Cindynia Rivera Kurni, Andean Wospakrik, Yacob Bodang, Adelin E. Tanati, Decky C. Erari</i>	PDF
The Relationship of Cultural Dimension and Servant Leadership of Police Officer	PDF

I Gede Nyoman Bratasena, Tb. Ronny Rahman Nitibaskara, Vita Mayastinasari, Surya Dharma

- Model Internalization of Ecoliteration Values in Forming Character of Care for the Environment of Students in Fathia Islamic SD Cibeureum Sukabumi City** PDF
Aeni Latifah, Eki Agustin, Ridwan Agustian Nur
- The Influence of Work Environment, Job Stress, and Job Satisfaction as Intervening Variables on Turnover Intention of Hotel Employees XYZ** PDF
Clara Dini Ayunita, Mulatsih Mulatsih, M. Ali Iqbal, Edi Subarkah
- Analysis of Exchange Rate, Market Capitalization, Trading Volume Activity toward Return and Abnormal Return on Manufacturing Company (Event Study Announcement of the First Case of the Covid-19 Pandemic in Registered Automotive and Component Sub-Sector Companies on the Indonesia Stock Exchange)** PDF
Kartika Aprilia Ivani, F. Defung, Zaki Fakhroni
- Collectibility Improvement in PT. Kaltim Prima Coal Receivables Management: A Framework Roadmap Proposal** PDF
Zuhri Ruslan, Anggoro Budi Nugroho
- Work Accident Analysis to Increase Work Productivity Using Failure Mode and Effect Analysis (FMEA) and Fault Tree Analysis (FTA) Methods at PT. XYZ** PDF
Qurratul Aini, Rusindiyanto Rusindiyanto
- Development of Standard Instruments for Assessment of Performance Assessment of Android-Assesed Regional Song for SMP** PDF
M Arvin Nugroho, Supriyadi Supriyadi, Wahyu Lestari
- Impact of Endogam Marriage on Government of Tenganan Pegriingsingan Traditional Village, Bali** PDF
Ni Nyoman Putri Nursanti
- Critical Thinking within the Context of the Revised Bloom's Taxonomy in Written Language Tests** PDF
Yulis Setyowati, Susanto Susanto, Ahmad Munir
- The Effect of Product Innovation and Service Quality on Impulsive Purchases with Brand Equity as a Moderating Variable** PDF
Netty Laura, Ayu Ramandha
- Influence Of Physical Work Environment, Work Discipline and Communication on Performance of Service Employees Investment and Integrated Services One Door of Labuhanbatu Regency** PDF
Siti Rama, Junita Lubis, Fauziah Hanum
- The Role of Purchase Decisions in Mediation the Influence of Price Perception, Convenience and Promotion on Consumer Satisfaction (Study Case for Shopee Users in Malang City)** PDF
Agam Rizkiyan, Nur Hidayati, Eka Farida
- Fanta Product's New Packaging Study of Buying Interest Teenage Consumers in Semarang** PDF
Callista Chairani Wulandari, I Made Bayu Dirgantara
- The Effect of Motivation and Work Discipline on Employee Performance with Self-Efficiency as a Moderating Variable** PDF
Diansyah Diansyah, Hilda Juliani
- Mapping of Local Digital History Books Based on Contextual Teaching and Learning (CTL) To Increase the Attitude of Students' Tolerance at SMA 4 and SMA 8 Kota Pekanbaru** PDF
Siharta Leman Anwar Nababan, Wanto Wanto, Triana Rejekiningsih
- Implementation of "Do Not Resusitate (DNR)" In Indonesia's Law and the Study of Ethical Principles of Their Implementation** PDF
Kadek Radhitya Vidianditha, I Nyoman Bagjastra, Ria Tri Harini Dwi Rusiawati
- Alignment of Business Strategy and Information Technology in Special Economic Zone using Enterprise Architecture** PDF
Ahmad Ari Nugrahanto, Viany Utami Tjhin
- The Urgency of Adaptive Performance in Supporting the Transformation of Military Educational Institutions in the Digital Age: A Case Study of Army Polytechnics** PDF
David Juninhu, Reza Fathurrahman
- Legal Review of Immigration Authorities and Handling of Foreign Workers in Indonesia, a Comparison to Immigration Provisions in the United States** PDF

The Success of Servant Leadership and Empowerment on the Quality of Work Life at PT Reuransi Indonesia Utama (Persero) <i>Teti Rohayati</i>	PDF
Analysis of Determinants of Audit Delay in Trade, Service and Investment Companies in the Covid-19 Pandemic (Empire Study on the Indonesia Stock Exchange) <i>Linda Grace Loupatty, Theresia Febiengry Sitanala, Alfrin Ernest Marthen Usmany</i>	PDF
Analysis of the Quality of Tax Services and Their Effect on Corporate Taxpayer Compliance in Reporting the Annual Corporate Income Tax Return (SPT E Filing) at KPP Pratama Banyuwangi <i>Didik Kuryana, Sumani Sumani, Mohammad Imam Farisi</i>	PDF
The Effect of The Numbered Head Together Learning Model on The Student's Biology and Character Learning Outcomes in The Principles of The Respiratory System in Class XI SMA Negeri 1 Panai Hulu <i>Ismi Nur Hasmi, Zunaidy Abdullah Siregar</i>	PDF
Analysis of Buy or Rent Measuring Tank Equipment Decision at PT ABC <i>Regina Fitriarishanti, Budi Frensidy</i>	PDF
The Effectiveness of Mathematics Learning in HOTS-Based Student Mathematics Learning Planning <i>Sri Wahyuni, Ellis Mardiana Panggabean, Feri Haryati</i>	PDF
Literature Review Human Resources as Strategic Partner of the Organization <i>Junengsih Junengsih, Martinus Tukiran, Erna Herlina, Muhammad Tito Andrianto, Hermansyah Hermansyah</i>	PDF
Involvement of Internal Human Resource Organizations Performance Measurement in the Public Sector <i>Natasha Salsabila Utomo, Vishnu Juwono</i>	PDF
Study on the Optimization of Management of Parking Retributions on the Roadside of Public Roads at the City of Ternate Transportation Services <i>Ahmad Yani Abdurrahman, Aswir Hadi, Ida Bagus Benny Surya Adi Pramana</i>	PDF
Semiotic Analysis of Family Communication in the Film Later, We'll Talk About Today <i>Rahajeng Nur Azizah Pratiwi, Ratri Kusumaningtyas</i>	PDF
Achievement of Basic Cognitive Competency in News Text <i>Ryan Hidayat, Dwi Setiawan, Nanda Saputra, Sumarwati Sumarwati</i>	PDF
Perceptions of Papuan Students and Students regarding the Issue of the Expansion of Papua <i>Melyana R. Pugu, Helmawaty E. Rumbiak, Endrina R. Priyanka</i>	PDF
Rehabilitation Methods of Rasuna Said House in Agam Regency, West Sumatra <i>Riki Adriadi, I Nengah Tela, Jonny Wongso</i>	PDF
The Influence between Salary Satisfaction, Job Satisfaction, Affective Commitment, Performance, and the Desire to Change <i>Agung Pambudi Nugroho, Justine Tanuwijaya</i>	PDF
Conformity Theory (Munasabah) In Ushul Fiqh <i>M. Jafar</i>	PDF
Digital Body Positivity Activism Role of Influencers on Instagram to Spread Body Positivity Discourse <i>Ayu Candra Puspita Anzani</i>	PDF
Communication Patterns of Peatland Agro-Tourism "Talaran Setara" Based on Local Wisdom (Qualitative Study in Karya Maju Village, Marabahan District) <i>Gunawan Wibisono, Marhaeni Fajar Kurniawati, Muzahid Akbar Hayat</i>	PDF
The Influence of Price and Promotion on Purchase Intention in Moderating Consumer Behavior <i>Diansyah Diansyah, Rinda Utami</i>	PDF
A Study on the Maturity of Risk Management using the RIMS Risk Maturity Model® Approach in Investigating Activities at Law Enforcement Agencies for Corruption <i>Dedy Simanungkalit, Agustinus Nicholas L. Tobing</i>	PDF
The Effect of Digital Marketing and Personal Branding on Consumer Purchase Decisions of	PDF

Culinary MSMEs in Jakarta Moderated Consumer Perception*Kustiadi Basuki, Jeremia Jimmy***Impact of Macroeconomic Indicators: Economic Growth, Inflation, Interest Rates and Exchange Rates on the Condition of Foreign Direct Investment (FDI) in Indonesia 2000-2019***Teddy Christiano Leasiwa, Hermi Oppier, Desry Jonelda Louhenapessy, Abdul Muis Kaimuddin***Islamic Law and the Concept of Prophetic-Based Economic Welfare***Syafruddin Syafruddin, Mukhlisih Mukhlisih***The Role of InceptionV3 as Real-time Facemask Detection in the Health, Social, and Economic Fields During the COVID-19 Pandemic***Amal Khairan, Muhammad Fhadli***Effectiveness of Online-Based Peer Counseling Against Academic Anxiety in Class of 2020/2021, Universitas Binawan During the COVID-19 Pandemic***Ratnasartika Apriliyani, Rianda Abdi***Association between Individual, Physical, and Organisational Risk Factors and Low Back Symptoms Among Karawang Industrial-Indonesia Manufacturing Workers***Noviaji Joko Priono, Baiduri Widanarko***Increasing Marketing Performance through Development of Market Orientation and Entrepreneurship Orientation (A Study on the Participation of Micro, Small and Medium Enterprises (MSMEs) in Bengkulu Province)***Herry Novrianda, Aan Shar, Debby Arisandi***Distribution of Health Property before the Heavier Dies***Anita Putri***Sustainability of Cultural Values in HR Development in Social and Intellectual Capital for Resource Excellence***Efrizon Efrizon, Masydzulhak Djamil Mz, Enny Ariyanto, Sugeng Santoso***The Effect of Digitalization in the Workplace on Employee Performance Mediated By Employee Attachment (Study on Employees of the Center for Product Processing Research and Marine and Fisheries Biotechnology, Central Jakarta)***Indrihastuti Sulistianingtiyas, Indi Djastuti***The Effect of Safety Shipping at Sea on Ship Traffic Safety Mediated Organizational Commitment (Survey on Tanjung Priok Marine and Coastal Guard Units in 2020)***Yosi Pahala, D.A. Lasse, Datep Purwa Saputra, Zaenal Abidin, Leonard Immanuel***The Elderly and Holy Communion: The Understanding of the Elderly at GBKP Berandan about the Sacrament of Holy Communion as a Critical Reflection on the Sacrament of Holy Communion GBKP***Melkisedek Sembiring, Bayu Kaesarea Ginting, Asnewastri Asnewastri***Corporate Criminal Liability in the Indonesian Criminal Law System***Romauli Sirait, Ghufron Ghufron, Cedatendo Lambang Provisky***Marketing Strategy Analysis Using Soar Method on Confetti Project***Lailatul Hijrah, Trisda Derama***Community Empowerment Program for Business Actors Affected by Natural and Non-Natural Disasters in Palu City***Roslinawati Roslinawati, Pricylia Chintya Dewi Buntuang***Competitive Advantage Strategy in Facing Challenges and Determinants of Business Continuity (Study on Chockles Beverage Business)***Yusuf Syahiir Habiibii, Susilo Toto Raharjo***Effect of Work Stress and Work Environment on Employee Performance at PT. Alamjaya Wirasentosa Tanjung Morawa in 2021***Sisca Amini Cahya Agitsna, Marliyah Marliyah***The Effect of Consumer Motivation, Perception and Attitude on The Purchase Decision of Asus Brand Laptops (case study on students at Rusunawa II UNISMA)***Meri Kurniawati, Ridwan Basalamah, Eka Farida***Optimization of Religious Coping to Overcome Parental Burnout in Assisting Children to Learn from Home due to the Covid-19 Pandemic***Rencan Carisma Marbun, Rudy Aldri Alouw, Esti Marlina Sirait, Sandy Ariawan*

- Criminal Acts of Corruption Article 2 and Article 3 According to Law Number 31 Of 1999 as Amended by Law Number 20 of 2001 Concerning Eradication of Criminal Acts of Corruption (Case Study: Supreme Court Decision No. 260 PK/2011 and Pid.SUS/2011 Supreme Court No. 537 K/Pid.Sus/2014)** PDF
Dwi Seno Wijanarko
- Analysis of the Effect of Quality of Goods and Services on Purchase Decisions in the Shopee Application (Case Study on Saen John Store Customers)** PDF
Ifrizah Ifrizah, I Made Sukrisna, Tyas Zunia Arifianti, Indi Djastuti
- Implementation of the Ultra Petita Decision of the Constitutional Court in Indonesian Legal Practice (Study of Constitutional Court Decision Number 30/PUU-XVI/2018)** PDF
Rizaldi Abdillah, Diki Okta Dwi Putra, Sandra Firdausi Aprilia, Abdul Rozak
- Relationship between Communication, Quality of Service and Quality of relationship on Voluntary Performance (Study at Conventional Travel Agency PT. Garuda Indonesia (Persero), Tbk Semarang Branch Office)** PDF
Indri Apriani Rahma Pratama, Mahfudz Mahfudz
- The Hardy Picture of a Wife (Case Study on the Wife what are the Background of the Family)** PDF
Ahmad Shofyan Chabib, Wiwin Hendriani
- The Root Issues of Not Achieving an Unqualified Opinion: The Case Study in Local Governments XX of Indonesia** PDF
Ismail Saleh, Yan Rahadian
- Study of the Benefits of Mangrove Conservation on Hydrometeorological Disaster Mitigation Effort in the Coastal Area, Banda Aceh City** PDF
Wien Mulia Utama, M. Farhan Selian, Alde Fitrianda
- Serving Leadership in Relation to Job Satisfaction of Civil Servants at the National Police (PNPP) at the South Tangerang Police Resort Nasri1, Lalu Hedwin** PDF
Nasri Nasri, Lalu Hedwin Hanggara, Amril Muhammad
- Sheek Muhammad Arsyad Al-Banjari's Islamic Economic Thinking and Its Relevance to Contemporary Islamic Economic Thinking** PDF
Muhammad Sauqi, M. Fahmi al-Amruzi
- An Analysis of Factors Affecting on the Success of Natural Tourism Villages (Case Study at Kandri Nature Tourism Village, Semarang City)** PDF
Titik Kurniawati, Mahfudz Mahfudz
- The Influence of Brand Image and Brand Trust on Customer Satisfaction through Purchase Decisions as Intervening Variables in Fried Chicken Sabana in Malang City** PDF
Fahrudin Angga Pradana, Dwiyani Sudaryanti, Nur Hidayati
- Representation of the Role of a Mother in the Mother's Version of Dancow Advertising is Not Perfect but Mother's Love Always is there** PDF
Rafi Nafis, Reni Nuraeni
- The Position of Girls' Inheritance in Biak Community of Papua** PDF
Marsalina Kareth, Mella Ismelina Farma Rahayu
- Analysis of the Implementation of Asset Management in the Management of State Booty** PDF
Norce Martauli Sitanggang, Dwi Setiawan
- The Effect of CSR and Advertising on Purchase Decisions with Brand Awareness as a Mediation Variable on Consumers of AQUA Packaged Drinking Water Products (AMDK) in Salatiga City** PDF
Chandra Finata, Linda Kusuma
- Adapting Covid-19 Pandemic by Motorcycle Dealership Digitization** PDF
Andrew Turmawan, Togar Alam Napitupulu
- Analysis of Organizational Commitments for Remote Regional Teachers in Tojo District Una-Una, Central Sulawesi Province** PDF
Idris Idris, Bakri Hasanuddin, Nur Risky Islianty
- Evaluation of the Effectiveness E-Government System in the Semarang City Land Office (Importance Performance Analysis Method Approach)** PDF
Amalina Nur Azizah, Amie Kusumawardhani
- The Influence of Digital Literature on Women's Entrepreneurship Behavior in MSMEs: The Study of English Hydroid Craft Surabaya** PDF
Karina Kusumadewi, Raya Sulistyowati

Effect of Recruitment, Selection and Work Environment on Employees' Work Performance of PT Heksa Artha Sakti, Bangkalan Branch <i>Yuli Evitha, Eric Hernawan</i>	PDF
John Fiske's Semiotic Analysis: Representation of Social Criticism in Pretty Boys <i>Tasya Arlina, Reni Nuraeni</i>	PDF
Model Personal Branding Management Trainee as a Means of Improving Corporate Brand (Case Study on Retail Company PT Home Center Indonesia) <i>M. Darul Muttaqin, Jamalulail Jamalulail</i>	PDF
Jaran Kepang Tradition in Bandar Klippa Village: Antropolinguistic Study <i>Sri Permana Dewi, Robert Sibarani, Pujati Pujati</i>	PDF
The Effect of Apparatus Competency and Commitment on the Performance of Regional Work Units in Bandung District <i>M.Yusuf Sanny, Cucu Endang, Tedy Hidayat, Andreas Wahyu Gunawan P, Stefanus M S Sadana</i>	PDF
Financial Policy Analysis of Infrastructure Development During the Covid-19 Pandemic in Palangka Raya City <i>Rony Suhatman, Alexandra Hukom, Wiwin Zakiah</i>	PDF
The Effect of Covid-19 Vaccine Service Quality on Community Satisfaction at the Hauranggung Health Center, Garut Regency <i>Ikeu Kania</i>	PDF
Impact of Climate Change on Soybean Crop Failure on the Local Economy: A Case Study in Pidie District, Indonesia <i>Julia Julia, Sri Handayani</i>	PDF
Determinant Analysis of Macroeconomic Effect on Bank Stock Return Book 4 on the Indonesia Stock Exchange <i>Irwan Daud, Pardomuan Sihombing</i>	PDF
The Role of Communication in Improving Community Health Through Quality Service <i>Banda Napitupulu, Lucytha Carolina, Lody Winata, Fika Fibryanita, Marhaeni Fajar Kurniawati</i>	PDF
Perceptions on the Implementation of Information Services in Class XI High Schools in Bayah District, Lebak Banten Regency <i>Nurmawati Nurmawati, Rahmi Mellynia Sri Widodo</i>	PDF
Perceptions of Boarding Careers, Students Majoring in Accounting and Non-Accounting Students on the Ethics of Preparing Financial Statements Based on Boarding School Psak (Case Study on Islamic Boarding Schools in Pekalongan) <i>Imam Prayogo, Annisa Qurrota Ayun, Muhammad Ubaidillah</i>	PDF
Application of the Piercing the Corporate Veil Doctrine in the Accountability of the Board of Directors Linked to Law Number 40 of 2007 concerning Limited Liability Companies <i>Moh. Asep Suharna</i>	PDF
The Role of Price and Product Quality on Consumer Loyalty through Consumer Satisfaction as Intervening Variables (For Students Domiciled in Merjosari Village, Malang) <i>Nur Syahraini, Ridwan Basalamah, Eka Farida</i>	PDF
The Effect of Work Family Conflict on Employee Performance with Work Life Balance as an Intervening Variable during the Covid-19 Pandemic: Case Study on Employee of PT Jasa Marga Toll Road Operator, Semarang and Batang Branches <i>Dian Puspitasari, Intan Ratnawati</i>	PDF
Relevance Brand Pride and Brand Loyalty in Choosing a Hospital during Pandemic <i>Hani Wijaya, Muhamad Ivan, Ivansius Ivansius, Yolanda Masnita</i>	PDF
Termination of Employment with the Reason of Workers Refusing Transfers As a Result of the Covid-19 Pandemic in the Case at PT. New Hope East Java <i>Markoni Markoni</i>	PDF
Evaluation of Information Technology Governance Using Cobit 2019 on Domain DSS (Deliver, Service, Support) at PT XYZ <i>Atik Zilziana Mufflihati Noor, Aris P Widodo, Kusworo Adi</i>	PDF
Effect of Self-Efficacy and Locus of Control on Employee Performance with Transformational Leadership Style as Moderating Variable <i>Lukiyana Lukiyana, Meylita Hukom</i>	PDF

Legal Power in the Mother Surrogate Agreement in the Notary Deed <i>Habib Adjie, Muhammad Nur Hamzani</i>	PDF
Divorce outside the Court According to Fiqh <i>Wani Maulida Alsa</i>	PDF
The Influence of the Quality of Human Resources and Job Training on Employee Performance at MSMEs in the Convection Industry in Parungkuda <i>Siti Sarinah, Umar Mansur M, Yusuf Iskandar</i>	PDF
Effects of the Announcement of the Covid-19 Status Change on Stock Prices in the LQ45 Index of the Indonesia Stock Exchange in the Period of February - August 2020 <i>Irni Yunita, Muhammad Farid Pratama, Roderta Cahya Diputra, Graciano Andre Damiao Maia</i>	PDF
The Effect of Tax Incentives, Trust in Tax Authorities, And Fiscus Services Quality on Msme Taxpayer Compliance During Covid- 19 Pandemic <i>Ayu Khairunnisa, Lilis Maryasih, Nuraini A</i>	PDF
Multimodal Analysis in Covid-19 Advertisement of Indonesia and Arabic Version <i>Nazwa Mustika, T. Thyrhaya Zein, Rahimah Rahimah</i>	PDF
Political Economic Analysis of Jusyan 92.7 Fm Radio Media to Maintain Existence in the Digital Era <i>Ira Fakhira Ramadina, Abdul Fadli Kalaloi</i>	PDF
Content Validity and Reliability of Expert Assessment PLP Guide Book Based on Technological Pedagogical and Content Knowledge <i>Artha Mahindra Diputera, Anita Yus, Peny Husna Handayani, Dwi Septi Anjas Wulan</i>	PDF
Representation of Gender Equality in Downy's Product Advertising: A Semiotic Analysis of Roland Barthes <i>Putu Anggi Amalia, Abdul Fadli Kalaloi</i>	PDF
The Effect of Capital Adequacy Ratio (CAR), Non-Performing Loan (NPL), Net Interest Margin (NIM), Loan to Deposit Ratio (LDR) and Operational Costs and Operational Revenue (BOPO) On Return on Assets (ROA) in Bank IV Indonesia <i>Muhammad Budi Rifansa, Nur Aisyah F. Pulungan</i>	PDF
Efforts to Increase Brand Awareness of Compass Shoes through Digital Marketing Activities <i>Arief Budiman, Fauziah Yanis</i>	PDF
The Effect of Food Delivery and Relationship Marketing Services on Consumer Purchase Decisions on Culinary MSMEs in Tanjung Priok Moderated with Entrepreneurship Self-Efficiency <i>Kustiadi Basuki, Devy Novianti</i>	PDF
Analysis of the Need for Development of a Digital History Book of Dumai Port Based on Discovery Learning to Increase Historic Awareness of SMA Students at SMA Negeri Binaan Khusus and SMA Negeri 1 Dumai City <i>Margaretha Taniria Sarumaha, Sariyatun Sariyatun, Susanto Susanto</i>	PDF
The Influence of Digital Marketing and Brand Image on the Performance of Moi Kelapa Gading Square MSME Product Quality Moderated <i>Kustiadi Basuki, Annisa Nur Husni</i>	PDF
Implementation of the Partnership System in Improvement Competitiveness of Cooperative Business in Pasir Jambu Village, Pasir Jambu District, Bandung Regency <i>Hamdan Azhar Siregar, Otom Mustomi</i>	PDF
Technology Acceptance Model: Is It Trends in The Sustainability of SMEs? <i>Margo Purnomo, Erna Maulina, Aulia Rizki Wicaksono, Muhamad Rizal</i>	PDF
Whistleblowing Intentions: A Means to Prevent Fraudulent Practices of Bank Employees in Samarinda City <i>Yulia Tri Cahyani, Felisitas Defung, Zaki Fakhroni</i>	PDF
The Effectiveness of Online Learning in Pandemic Times to Face the Covid-19 Pandemic <i>Suprianto Suprianto, Sulaeman Sulaeman, Juliati Juliati, Aisyah Aisyah</i>	PDF
The Effectiveness of Using the Zoom Meeting Application in Improving Learning during the Covid-19 Pandemic <i>Yudi Supiyanto, Ganda Agustina Hartati Simbolon, Tamsik Udin, Ida Bagus Benny Surya Adi Pramana</i>	PDF

Legal Aspects of Save-Loan Business Activities Agreement at Sejahtera Saving-Loans Cooperatives, Pasir Jambu District, Bandung, West Java	PDF
<i>Otom Mustomi, Raihan Raihan</i>	
Analysis of the Prosecutor's Authority Regarding the Dissolution of a Limited Liability Company: A Problem Regarding Persona Standi in Judicio	PDF
<i>Akhmad Zaini, Arvrin Desylvia Octavrianas, Salsabila Annisa Nursaputri, Nur Afni, Steppanus Meko Cresiawan</i>	
The Effect of Social Media Marketing and Word of Mouth on Consumer Purchase Interest in Culinary MSMEs in Jakarta Moderated Entrepreneurship Orientation	PDF
<i>Kustiadi Basuki, Vinda Aulia</i>	
Implementation of the PPKM Policy in the Context of Handling Covid-19 in Cimahi City, West Java Province	PDF
<i>Tri Hendratmoko, Andreo Wahyudi Atmoko</i>	
Effect of Work Discipline and Performance Advantages on Personnel Performance in Polda Jatim with Motivation as an Intervening Variable	PDF
<i>Nyenyep Mudiarti, Pompong Budi Setiadi, Sri Rahayu</i>	
Problems, Challenges, and Opportunities to Achieve Social Justice Availability of Oil Fuel Energy in Lacked, Front, and Remote Regions of Indonesia	PDF
<i>Arief Rahman Hakim</i>	
Inequality of Policy on Work-Area Relocation Patterns Reflected in Female Examiners through a Phenomenological Approach	PDF
<i>Jesica Nuraini, Diana Teresa Pakasi</i>	
It Is Not Just Sharing Youth-Culture! It is A Spotify Music Branding through Instagram	PDF
<i>Bunga Devina Nugroho, Yosefani Oktavia, Sukmo Banyu Jogo, Z. Hidayat</i>	
School Strategic Planning Based on Appreciative Inquiry at Private High School in Lamongan City	PDF
<i>Ahmad Farafis Hakkari, Cholichul Hadi, Muhammad Fahmi</i>	
Analysis of Strategies to Improve the Quality of Budget Performance Information using Logic Models	PDF
<i>Riyan Nur Ramadhan, Deddi Nordiawan</i>	
Analysis of Quality Assurance Strategy in Increasing Business Performance of BCA Bank (Case Study on SOLA BCA Service: Solution Assistant BCA)	PDF
<i>Stefi Primagrazioso, Ahyar Yuniawan</i>	
Meaning of "Status" in "Whatsapp Application as a Form of Persuasive Communication between Individuals	PDF
<i>Yunita Sari</i>	
Online Marketing Strategies in Helping Sales of Processed Chocolate Products and Hampers Vinchoco Surabaya	PDF
<i>Evianah Evianah, Dwi Indah Mustikorini, Gimanto Gunawan</i>	
Marketing Strategy, Brand Image on Consumer Purchase Interest	PDF
<i>Erni Rusyani</i>	
Analysis of the Factors Influencing an Enhance Productivity of Lecturers in Batam City	PDF
<i>Indrayani Indrayani, Damsar Damsar</i>	
Level of Promotion, Service and Store Atmosphere on Purchase Decisions in Franchise Business (Alfamart) in Rantau Selatan District	PDF
<i>Mika Indah Sari Hutauruk, Marlina Siregar, Pitriyani Pitriyani</i>	
The Cost Effectiveness in the Engineering Procurement and Construction (EPC) Contractors Industry in Indonesia, the Implementation, Obstacles and Application for Logistic Persons That Handled the Custom Matter	PDF
<i>Widjanarko Widjanarko</i>	
Constructive Law Enforcement through Interlocutory Injunction: An Effort to Achieve Procedural Justice	PDF
<i>Oki Muji Astuti</i>	
The Capital Market Response to the Information Content of the Announcement of Indonesia Entering a Recession in 2020 and Free of Recession in 2021 in the Covid-19 Pandemic (Study on Company LQ-45)	PDF

Students' Language Attitudes and Politeness as Character Education in the Implementation of Merdeka Belajar Kampus Merdeka (MBKM) <i>Hariyanti Djafar, Jusmin HJ Wahid, Safrudin Sahmadan</i>	PDF
Specific Financial Accounting Standards for Political Parties (The Comparison of PSAK 45 and the Law of Political Parties in Indonesia) <i>Januri Januri, Riva Ubar Harahap, Muhammad Fahmi</i>	PDF
Variables Affecting Fiscal Stress in Regency/City of Aceh Province 2016-2019 Period <i>Dina Puspitorini, Lenggogeni Lenggogeni</i>	PDF
The Role of a Notary Process of Making the Acquisition or Share Acquisition in the Order to Realize the Practice Healthy Business Competition <i>Henry Aspan, Anggy Auliawan, Ari Prabowo</i>	PDF
Overview of the Readiness of Banks, Regulations, Customers and Notaries in Facing the Transformation of Banking Digitalization <i>Mila Gemilang, Aad Rusyad Nurdin</i>	PDF
Behavior of Investors VS Traders in Determining Share Prices with Intrinsic Value Moderation (Evidence of Random Walk Hypothesis) in the Indonesian Pandemic Time 2019-2021 <i>Indahwati Indahwati, Ni Ketut Yulia Agustini</i>	PDF
The Interpretive Paradigm of Non-financial Aspects in Business Development Analysis (Case Study of Babussalam Al Barokah Dairy Cattle Farm, Bogor Regency) <i>Canggih Gumanky Farunik, Aryaning Arya Kresna</i>	PDF
Quality of Service in Improving Customer Satisfaction at MSMEs in Purbalingga <i>Aspizain Caniago, Agung Edi Rustanto</i>	PDF
Planning for Purchasing Decisions and Reporting on Fuel Sales at Gas Stations 34-14108 with the use of Mandiri Cash Management Program at PT. Soemantri Sedoyo <i>Phamendya Aldaning Azaria, Ira Yana</i>	PDF
Behavior Analysis of Covid-19 Prevention in Community of Productive Age in the City of Palembang <i>Sintia Arlina, Nur Alam Fajar, Yuanita Windusari</i>	PDF
The Role of Innovation and Information Technology Capabilities in Increasing the Competitive Advantage of MSMEs Coffee Shops in Jakarta <i>Virgo Simamora, Indrianti Sulistianingsih</i>	PDF
The Effect of Adding Carrots on the Processing of Mud Cakes <i>Sri Yulianto Fajar Pradapa, Ayu Dewi Hastuti Pangestu Luhur</i>	PDF
Analysis Comparisonal of Financial Performance on Basic Chemical Sub Sector Manufacturing Company before and During Pandemic Covid 19 Registered Indonesia Stock Exchange Period 2019-2020 <i>Cahyo Pramono, Maya Macia Sari, Eka Soraya</i>	PDF
Impact of Prostitution Localization (PMD) on the Education and Social of Youth Way Lunik, Bandar Lampung City <i>Azizah Husin, Putri Kiki Sushella</i>	PDF
Religion, Clothing and Modernity (The Influence of Elzatta and Rabbani on the Development of Indonesian Muslim Fashion) <i>Abdul Manan, Siti Munawati</i>	PDF
The Influence of Organizational Culture, Organizational Justice and Work Motivation on Organizational Commitment at PT Telkomsel Distributor Independent Power Root Center <i>Kiki Farida Ferine, Sunaryo Sunaryo</i>	PDF
Identifying Critical Factors for Successful Project Implementation: Case Study at PT PLN <i>Yuli Astuti</i>	PDF
The Effect of Managerial Ownership, Financial Leverage, Income Tax, and Company Size on Income Smoothing Practices on Food and Beverage Companies Listed on IDX <i>Siti Dini, Regina Aguslina Fau</i>	PDF
The Effect of Consumer Experience and Food Quality on Customer Satisfaction of Culinary MSMEs in Jakarta moderated by Entrepreneurial Character <i>Kustiadi Basuki, Detiya Marliyana</i>	PDF

Influence of Independent Commissioners and Audit Committee on the Performance of State-Owned Enterprises in Indonesia Moderated by Dual Positions of the Commissioner <i>Dwi Setyo Aji, Lenggogeni Lenggogeni</i>	PDF
Analysis of the Negotiation Period of the XXI Collective Working Agreement of PT Freeport Indonesia on the Rights of Workers <i>Annisa Aprilia Purba</i>	PDF
The Role of Training and Career Development on the Quality of Work <i>Sri Rahayu, Pompong Budi Setiadi, Riska Agustina</i>	PDF
The Effect of Current Ratio, Debt to Asset Ratio, Debt to Equity Ratio and Net Profit Margin on Return on Equity in the Food and Beverage Industry Companies Listed on IDX for the 2016 – 2020 <i>Friska Darnawaty Sitorus, Ayusari Br Sinaga, Innemyus Laia, Cathlin Tandy</i>	PDF
Effect of Environmental Turbulence, Value Creation on Cost Leadership Strategy and Its Impact on Competitive Advantage of Coffee Shop SMEs, Jakarta, 2021 <i>Virgo Simamora, Indrianti Sulistianingsih</i>	PDF
Implementation of CAPM and Performance Analysis of Stock Portfolio with Risk-Adjusted Return on LQ45 Stock <i>Joseph Tendean, Tarsicius Sunaryo</i>	PDF
Analysis of the Commitment of Organizations and Government Internal Control Systems to Fraud Prevention in the Government Sector <i>Zainul Arifin, Fathurrahman Fathurrahman</i>	PDF
Business Model Canvas Application from A Peer-To-Peer Energy Transaction Service Provider Platform for Rooftop Solar Power Plant (PLTS) Customers <i>Zafya Nadhira Affiandi, Eko Adhi Setiawan</i>	PDF
The Role of Actuarial Profile, Corporate Governance, and Actuarial Backup on Price to Book Value: A Study on Public Insurance Company in Indonesia <i>Ika Dewi Nurida, Moch. Doddy Ariefianto</i>	PDF
Integrating Assessment for Learning in the ESL/EFL Writing Classroom <i>Yogyantoro Yogyantoro, Noer Dobby Irmawati</i>	PDF
The Effect of Social Media Marketing and Word of Mouth on Customer Loyalty in Moderation by Brand Image at Lenggang Monas Jakarta <i>Diansyah Diansyah, Golmer Horas Hutagaol</i>	PDF
Criminal Sanctions of Chemical Elementary in the Perspective of Justice Principles <i>Kiki Kristanto, Mutia Evi Kristhy, Mandau Bakti, Jonson Jonson, Arif Irawan Sanjaya</i>	PDF
Optimizing e-modules in Early Childhood Motoric Courses in the PG PAUD Study Program, Universitas Negeri Medan <i>Rizki Ramadhani, Kamtini Kamtini, Gita Noveri Eza, Damaiwaty Ray, Nasriah Nasriah</i>	PDF
Authority of Samarinda City Governments in Giving License to Open State Land <i>Adelina Silvia Bilqis, Istislam Istislam, Diah Aju Wisnuwardhani</i>	PDF
Context-Aware for Natural Language Processing Services using Microservices Architecture <i>Abdullah Aziz Sembada, Dhomas Hatta Fudholi, Raden Teduh Dirgahayu</i>	PDF
Effects of Product Quality, Service Quality, Price Perception, and Reputation on Purchase Intention: The Mediating and Moderating Roles of Trust in Shopee as an Online Shopping E-Commerce <i>Atika Ayu Listari, Arif Hartono</i>	PDF
Implementation COBIT 5 Framework for Measuring E-Government Maturity at Ministry of Law and Human Rights <i>Ayu Bintang Nurrachma Gunawan, Dana Indra Sensuse</i>	PDF
Using Social Media as Self-Disclosure Media (Multimodal Discourse Analysis of Gay Homosexual Content on TikTok) <i>Akhmad Salafuddin</i>	PDF
The Influence of Implementation of Risk Management and Corporate Governance with Bank Size as an Intervening Variable on Banking Financial Performance (Analytical Study on Sharia Banking Listed on the Indonesian Stock Exchange) <i>Khalisah Visiana, Ni Made Yulia Permatasari</i>	PDF

The Effect of the Implementation of Risk Management and Corporate Governance with Profit Management as a Variable Intervening on Banking Financial Performance (Analytic Study on Sharia Banking Listed on the Indonesia Stock Exchange)	PDF
<i>Khalisah Visiana, Nyoman Rita Widianti</i>	
Improving Students' Vocabulary Mastery on Synonyms through the Application of Think Pair Share (TPS) Technique	PDF
<i>Anna Stasya Prima Sari, Novalina Sembiring, Kwalitas Wau</i>	
The Effect of Work Culture and Personality Toward Teacher's Organizational Commitment on Public Junior High School - Kei Kecil - Southeast Maluku	PDF
<i>Suryadi Suryadi, Supadi Supadi, Subhan Elewarin</i>	
The Effect of the Implementation of Risk Management and Corporate Governance with Profit Management as a Variable Intervening On the Financial Performance of Banking (Analytical Study on Commercial Banking Listed On the Indonesia Stock Exchange)	PDF
<i>Khalisah Visiana, Aulia Friska Febianti</i>	
Regional Inequality in Human Resources and Natural Resources Regency/City in the Province of South Sumatera	PDF
<i>Zazili Mustopa, Didik Susetyo, Azwardi Azwardi, Sukanto Sukanto</i>	
The Influence of Online Shopping Experience, Customer Satisfaction and Adjusted Satisfaction on Online Repurchase Intention to Tokopedia Consumers in Surabaya	PDF
<i>Lena Ellitan, Anthonius Richard</i>	
The Influence of Entrepreneurial Behavior and Physical Facilities on Business Success Moderated by Customer Satisfaction at Warung Gak Enak Srengseng, West Jakarta	PDF
<i>Diansyah Diansyah, Johannes Hendra Batubara</i>	
Analysis of Employment Attitude to Musculoskeletal Complaints on Operators of Public Fuel Filling Station (SPBU) In Palembang City, 2021	PDF
<i>Alq'na Miftasyah, Novrikasari Novrikasari, Hamzah Hasyim</i>	
The Effect of Entrepreneurship Competency on the Sustainability of Small and Medium Enterprises (SMEs)	PDF
<i>Nur Hidayah, Rodiah Rodiah</i>	
Educational Crimination for Minor Children Who Complete Criminal Offices in Indonesia	PDF
<i>Muhammad Firman Piko Prayogo, Yopik Gani</i>	
Marriages Not Recorded Perspective Enakmen 8 Year 2004 State of Sabah and Marriage Law Number 1 Year 1974	PDF
<i>Yunitasari Yunitasari, Nihrul Bahi Al Haidar, Ita Ma'rifatul Fauziyah</i>	
The Effect of Brand Asset Valuator on Usage Decision of Halodoc Application	PDF
<i>Ghinda Nevithya Kono, Dedeh Fardiah, Kiki Zakiah</i>	
The Effect of the Implementation of Corporate Governance and Profit Management with Credit Risk as Intervening Variables on the Financial Performance of Banking (Analytical Study on Commercial Banking and Sharia Banking Listed on the Indonesian Stock Exchange)	PDF
<i>Khalisah Visiana, Nisa Bela</i>	
Tax Revenues Determinants: Empirical Study Based on World, Regional, and Income Levels of Data	PDF
<i>Suparna Wijaya, Jamil Prayer</i>	
The Effect of the Implementation of Risk Management and Corporate Governance with Stock Performance as a Variable Intervening on the Financial Performance of Banking (Analytic Study on Commercial Banking Listed on the Indonesia Stock Exchange)	PDF
<i>Khalisah Visiana, Yednista Agnes Tidore</i>	
Communication Strategy of Village Head's in Distributing Direct Village Fund Cash Assistance to Poor Communities Affected by Covid-19 in Teluk Mengkudu District	PDF
<i>Umi Salamah, Mailin Mailin, Elfi Yanti Ritonga</i>	
Problems of Ex-Mining Land Reclamation Obligations in Positive Law in Indonesia	PDF
<i>Mas Subagyo Eko Prasetyo</i>	
Chronology of the Qur'an According to Theodor Nöldeke and Sir William Muir (Analysis of the History of the Qur'an and Life of Mahomet)	PDF
<i>Ahmad Syukron, Nikmatul Khairiyah</i>	
The Role of Website Quality and Interactivity toward the Formation of E-Trust, E-Satisfaction	PDF

The Role of Website Quality and Interactivity toward the Formation of E-Trust, E-Satisfaction and Dual Constructs of E-Loyalty: Study on Sporting Goods E-Commerce Website PlanetSports.Asia

Adi Wahyu Anggara, I Made Bayu Dirgantara

PDF

Determinants of Financial Literature as Investment Decisions (Case Study on PT Bank Rakyat Indonesia's Employees, Tbk) Employees

Rizqi Amalia Yasinta Putri, Wisnu Mawardi

PDF

Implementation of Government Regulation Number 20 Year 2021 Concerning Control of Study Abandoned Area and Land on HGB Land Indicted as Abandoned Land in Madiun City

Brilliant Setyo Pambudi, Suhariningsih Suhariningsih, Fathul Laila

PDF

The Effect of Employee Engagement and Work Motivation on Performance with Learning Agility as an Intervening Variable at PT. Paiton Operation and Maintenance Indonesia

Achmad Taufik, Sri Wahyu Lelly Hana Setyanti, Markus Apriyono, Rochman Hidayat

PDF

The Role of Investment Profitability, Actuarial Back up and Capital, on Financial Soundness: A Study on Indonesia General Insurance Industry

Arifatun Nasihah, Moch. Doddy Ariefianto

PDF

Implementation of 3D Animation-Based Learning Media to Increase Fantastic Makeup Creativity

Zahra Rifa Qanitah

PDF

Artificial Intelligence to Support Human Learning in Improving Outcomes in Digital Era: Technological Literacy for Learning

Antono Damayanto, Nofirman Nofirman, Khasanah Khasanah, Endang Fatmawati, Ali Zaenal Abidin

PDF

Acceptance Analysis of Insurance E-Receipt Information System Using Technology Acceptance Model

Andrian Kurniawan Perdana, Emil Robert Kaburuan

PDF

Juridical Analysis of Constitutional Court Decisions Regarding Tax Collection against Taxpayers Who Are Declared Bankrupt: Case Study of Constitutional Court Decision Number 41/PUU-XVIII/2020

Mochamad Amaludin, Ratih Lestarini, Tjip Ismail

PDF

Development of Cemara Asri's Children-Friend Play Room

Teguh Eko Raharjo, Jaitul Anwar, Yuanita FD Sidabutar

PDF

Lingual Forms of Latah Speech Spoken by the Caregiver Mother at the Putri Siti Khadijah Orphanage in Rantau Prapat Study: Psycholinguistics

Mutiara Sani, Gustianingsih Gustianingsih, Tasnim Lubis

PDF

Comparative Analysis of Convolutional Neural Network Methods in Detecting Mask Wear

Handoko Handoko, Fahrul Rozy, Felix Elbert Gani, Abdi Dharma

PDF

Exploration Implementation of Public-Private Partnership: Produce BSF Larva as Animal Feed

Salsabila Salsabila, Liliana Dewi

PDF

Description of Public Perception of the Function of Political Parties

Silahudin Silahudin, Sri Lestari

PDF

Analysis of Language Errors for Level 3 BIPA Learners at the University of Social Sciences and Humanities, Hanoi

Asrianti Asrianti

PDF

Social Entrepreneurship Growth Model among Tanjungpura University Students in Supporting the Smart Village in West Kalimantan Province

M. Irfani Hendri, Hasanudin Hasanudin, Syahbandi Syahbandi

PDF

Implementation of the One Family One Graduate Scholarship Program in Baznas of South Sumatera Province

Wiwik Oktarina, Fitri Oviyanti, Nazaruddin Nazaruddin

PDF

Civil Liability in Protection and Management of the Environment Post Law No. 11 Year 2020 Concerning Creation of Work

Ilham Langgai

PDF

Analysis of the Implementation of the Village Fund Management Policy during the Covid 19 Pandemic in the Tangerang District, Banten Province

Gatot Tri Suryanta, Khasan Effendy, Mansyur Achmad, Sampara Lukman

PDF

The Use of Biology Based Learning Module Android and Their Effect on Learning Outcomes on

PDF

The Use of Biology-based Learning Module Android and their Effect on Learning Outcomes on Coordination System Materials in Class XI IPA in Mas Islamiah Kotapinang	PDF
<i>Riskiana Siregar, Hasmi Syahputra Harahap</i>	
Analysis of Renewal Team Negotiation Strategy in Achieving Consumer Deals (Case Study at PT. Moka Teknologi)	PDF
<i>Dwi Hariana Pane, Pri Hermawan</i>	
Phonological Analysis of Arabic Language Linguistic Review Ferdinand De Saussure	PDF
<i>Ahad Hilman Fattaya</i>	
Motorcycle Financing Transactions at PT Bank Sumut Syariah Panyabungan Sub-Branch: Islamic Law Perspective	PDF
<i>Siti Kholijah</i>	
Relationship of Transformational Leadership Style of Head Room and Performance of Implementing Nurse in the Inpatient Room at Bandung General Hospital and Prof. Dr. Boloni Medan General Hospital	PDF
<i>Sahala Bungaran Silaen, Destanul Aulia, Siti Saidah Nasution</i>	
Effect of Inflation, Interest Rates, Exchange Rates, Gross Domestic Product, and Good Corporate Governance on the Value of Consumer Goods Companies Listed on the Indonesia Stock Exchange	PDF
<i>Angelin Effendi, Viviana Indri, Ninta Katharina</i>	
Analysis of Empty Box Victory in Makassar City Regional Head Elections in 2018	PDF
<i>Casa Sulthan Mulya, Indiana Ngenget, Musthofa Musthofa</i>	
Correlation of Principal's Managerial Competence to Teacher Performance in Wamena Papua	PDF
<i>Hendrik Legi, Binur Panjaitan</i>	
The Effect of Cultural Heterogeneity and Economic Uncertainty on Cash Holdings	PDF
<i>Felicia Julianti, Sung Suk Kim</i>	
Technical Analysis and Value Investment in the Indonesia Stock Market	PDF
<i>Maria Stevani Sianturi, Sung Suk Kim</i>	
Effect of Leverage, Liquidity, Accounts Receivable Turnover, Inventory Turnover, and Working Capital Turnover on Return on Investment in Food and Beverage Companies Listed on the Indonesia Stock Exchange for the Period 2018-2020	PDF
<i>Siti Dini, Erikah Erikah, Sany Sany</i>	
The Strategic Role of Customs Intelligence in Handling Smuggling of Goods in the Strait of Malacca	PDF
<i>Amirudin Amirudin, Arthur Josias Simon Runturambi</i>	
Effect of Reminiscence Therapy on Reducing Depression in the Elderly	PDF
<i>Pratiwi Gasril, Uswatul Khasanah, Dewi Anggraini, Yeni Devita</i>	
The Policy of Open Bidding of High Officers in Indonesia: Present Challenges and Future Direction	PDF
<i>Tri Raharjanto</i>	
Effect of Green Marketing, Brand Image, Brand Equity, and Customer Orientation on Buying Interest in Zorlien Light Emitting Diode Products Moderated by Internet Technology (Study on Students at the Universitas 17 Agustus 1945 Jakarta)	PDF
<i>Phamendyta Aldaning Azaria, Nurika Haerul Utami</i>	
Optimization of Water Utilization for Irrigation Networks (Case Study: Wawotobi Dam, Unaaha District, Konawe Regency)	PDF
<i>Arman Hidayat, Fathur Rahman Rustanto, Gunawansyah Gunawansyah, Faisal Cahyadi Saima</i>	
Impact of Protect-Plus Marketing Program and Customer Health Awareness on purchase intentions for ride-hailing Customers in Indonesia	PDF
<i>Valeria Putri Ardanny, Maria Antonieta F Pereira Moniz, Jyotiska Aditya Tjokro, Jeevan Ashok Punjabi, Eddy Yansen</i>	
Impact of User-Generated Content on Intentions to Invest in NFTs	PDF
<i>Russell Christian, Vieri Luois Cenisius, Muhammad Bagus Darmawan, Juan Carlos Ferrero, Eddy Yansen</i>	
Dive into Inclusive Education for Children with Special Needs in Indonesia	PDF
<i>Himamy Zahrotul Masrurah, Wiwin Hendriani</i>	
Analysis of Drug Inventory Control Using the ABC Method of Critical Index in Islamic Hospital	PDF

Analysis of Drug Inventory Control Using the ABC Method of Critical Index in Islamic Hospital Ibnu Sina Padang in 2021 for Public Welfare <i>Putri Widya Herman, Husna Yetti, Isnati Isnati</i>	PDF
Cities Without Slums (Kotaku) Program in the Perspective of Community Empowerment in Kampung Tua Tanjung Riau Batam <i>Albert RR Palit, Renggi E Siregar, Yuanita FD Sidabutar</i>	PDF
The Effect of Tax Counseling and Tax Services on Tax Compliance of Personal Persons in Indonesia <i>Yasir Iswanto, I Nyoman Sumaryadi, Mansyur Achmad, Faria Ruhana</i>	PDF
Portrait of the Services of The ST. Maria Was Approved to Heaven Malang at the Time of The Covid-19 Pandemic <i>Emmeria Tarihoran, Erly Lumban Gaol</i>	PDF
Strategic Human Resource Management and Performance: A Literature Review <i>Slamet Sutrisno, Martinus Tukiran, Erna Herlina, Reza Suriانشa, Imam Rosyadi</i>	PDF
Analysis of Officer Soft Skills in Increasing Service Satisfaction to Customers Aceh Mental Hospital <i>Elly Sujati, Nasrul Z, Said Usman, Irwan Saputra, Muhazar Muhazar</i>	PDF
Analysis of Independent Learning Ability and Environmental Literacy of Fifth Grade Elementary School Students on the Development of Learning Outcomes through the Google Form Application <i>Tinto Wahyu Kisworo</i>	PDF
The Effect of Nahwu-Shorof Learning and Students' Reading Ability on the Learning Outcomes of the Yellow Book at the Al-Qismul 'Ali Al-Washliyah Madrasah Kedaisianam Batubara <i>Nurmawati Nurmawati, Salminawati Salminawati, Aimanun Aimanun</i>	PDF
Classification of the Nave Bayes Method in Determining the Concentration of Information Programs <i>Mia Miskiatul Atiroh</i>	PDF
The Effect of Marketing Mix on Patient Retention at the Regional General Hospital (RSUD) Datu Beru Takengon <i>Rizki Anjar Pinanggih, Irwan Saputra, Said Usman, Muhazar Muhazar, Martunis Martunis</i>	PDF
Impact of the National Economic Recovery (PEN) Policy in The Economic Growth of The Province of Maluku Post-Covid-19 <i>Rukmuin Wilda Payapo</i>	PDF
Is Information Making Sense in Decisions, And Will Changes in Standard Behavior: Focus Pandemic <i>Teguh Purnomo</i>	PDF
The Effect of Education and Training Program, Facilities and Infrastructure Completeness, Organizational Support on Employee Performance Through Satisfaction as Variable Mediation <i>Yuniarti Yuniarti</i>	PDF
The Implementation of Simple Additive Weighting (SAW) Method to Selection of Plastic Raw Materials <i>Andre Hasudungan Lubis, Zulfikar Sembiring, Indah Sari Gaurifa</i>	PDF
Analysis Management of A Need People Crossing Bridge Facility (JPO) on Ahmad Yani Street Batam City <i>Edi Indra, Januarto Januarto, Reinold Palit</i>	PDF
The Role of Digital Innovation as A MSME Business Resilience Strategy During the Covid Pandemic <i>Yusuf Iskandar</i>	PDF
Application of Project Based Learning Model on Basic Chemical Colloidal Materials to Improve Science Process Skills and Student Learning Outcomes <i>Minarni Minarni, Epinur Epinur, Fuldiaratman Fuldiaratman, Yusnidar Yusnidar, Rizalia Wardiah</i>	PDF
The Influence of Work-Life Balance, Job Satisfaction, and Transformational Leadership Style on Turnover Intention in Generation Y in Sidoarjo <i>Amanda Dhyasputri</i>	PDF
The Implementation of Cumulative Criminal Sanctions on the Psychotropic Abuse Criminal Act Based on Law Number 5 of 1997 Concerning Psychotropics (Study of Decision Number 1193/Pid.Sus/2020/PN. Jkt.Brt)	PDF

Edi Subhan

Criminal Action on Traffic Accident-Causing Death Case Study Decision Number 101/Pid.B/2020/PN. Cirebon <i>Agus Tri Sulistyio</i>	PDF
Criminal Action of Spreading Fake News <i>Tri Julita</i>	PDF
The Effectiveness of Corruption Law Enforcement in Providing a Determinant Effect on the Performers <i>Dian Adriawan</i>	PDF
The Application of the Principle of Justice against the Criminal Acts of Religion Blasphemy <i>Jayu Praja</i>	PDF
The Effect of Work Environment and Organizational Culture through Job Satisfaction on Work Effectiveness of Lecturers of Universitas Abdurachman Saleh Situbondo <i>Surji Mendi, Diana Sulianti K Tobing, Dewi Prihatini</i>	PDF
The Analysis of Productivity at PT. Perkebunan Nusantara IV Unit Teh Bah Butong <i>Syarifah Akmal, Syarifah Yusra</i>	PDF
The Urgency of Transformation of Islamic Education in the Era of Technology Disruption in the Post-Millennial Muslim Generation <i>Rahman Rasyidi, Fauzi Fauzi</i>	PDF
The Use of English on Recount Text Made by the Ninth Grade Students of SMPK 1 Harapan <i>Kadek Ris Herwantinus, I Nengah Sudipa, I Nyoman Sedeng</i>	PDF
Role of Good Corporate Governance as a Moderating Variable of the Influence of Financial Performance and Company Size on Company Value <i>Monica Damayanti, Aminullah Assagaf</i>	PDF
Media Development Using Video with the ADDIE Model in the 4th Grade English Subject at the Karitas III Surabaya SDK <i>Novianita Firda, Achmad Noor Fatirul, Djoko Adi Walujo</i>	PDF
Effect of Organizational Culture, Organizational Communication, Quality Work of Life and Work Environment on Employee Performance for Regional Secretariat Employees in Bandung City Government Environment <i>Shinta Oktafien, Wahyu Wibisono, Deni Darmawan, Stefanus M S Sadana, Andreas Wahyu Gunawan P</i>	PDF
The Effect of Perceived Organizational Support and Normative Commitment on Employee Performance in Moderation by Self Awareness <i>Ari Soeti Yani, Sri Juliati</i>	PDF
Analysis Service in Making Electronic Identity Card (E-KTP) at the Department of Population and Registration Pekanbaru City Sipul (Study case Lima Puluh District) <i>Dendio Anessy Pratama, Panca Setyo Prihatin</i>	PDF
Factors Affecting the Intensity of Community Involvement in Family Empowerment and Welfare Programs in Aceh Tamiang Regency <i>Syafnela Rahmawaty, R Hamdani Harahap, Heri Kusmanto</i>	PDF
Analysis of the Utilization of Information Technology, Competency and Organizational Culture with Work Motivation as Intervening Variables on the Performance of Lecturers at Sekolah Tinggi Ilmu Ekonomi Mandala <i>Difari Afreyana Fauziah, Purnamie Titisari, Nurhayati Nurhayati</i>	PDF
Factors, Phonology, Morphology, Syntax, and Semantics of Second Language Acquisition in Students' Kindergarten (TK) Pontianak <i>Sunarni Sunarni</i>	PDF
Analysis of the Framing Model of Zhongdang Pan and Gerald M. Kosicki in Reporting on the Moving of the National Capital in Online MediaTempodot.com <i>Rizky Pratama, M. Yoserizal Saragih</i>	PDF
Analysis of the Feasibility of Investment in Damai Permai Housing in Tangerang Regency <i>Tuti Rahmawati, Ida Ayu Ari Angreni</i>	PDF
The 1998 Banyuwangi Humanitarian Case (In Socio-Economic Studies) <i>Kayan Swastika, Robit Nurul Jamil</i>	PDF

Media Effectiveness Health Promotion Video and Poster on Covid-19 Vaccination on Improving Knowledge and Attitude of Cadres in Banda Aceh City <i>Nurul Fajri, Said Usman, Sofia Sofia, Irwan Saputra, Marthoenis Marthoenis</i>	PDF
Efforts to Increase Physical and Social Immunity in Adolescents: A Study of Cardiorespiratory Endurance in Adolescents through Jumping Rope and Deep Walking Activities <i>Herdianty Kusuma Handari, Mei Kusumaningtyas</i>	PDF
Interpersonal Meaning in a Social Media Chat Mood Analysis <i>Anneke Lineke Warouw</i>	PDF
Edge Detection Technique Analysis to Determine Deformation In Bridge Structure <i>Sunarko Sunarko</i>	PDF
The Role of Women and Peace Building: A Case Study of Inong Bale in Aceh <i>Milena Rahmanova</i>	PDF
Constitution Reposition of the 1945 Constitution in Justice Collaborators Based on Human Rights <i>Joko Cahyono, Herman Suryokumoro, Nurini Aprilianda, Setiawan Noerdajasakti</i>	PDF
Strategic Intelligence Analysis in Monitoring Efforts on Potential Misuse of Commercial Explosives <i>Navy Pradhana Primasatya, Arthur Josias Simon Runturambi</i>	PDF
Mediating Role of Employee Readiness to Change in the Relationship of Change Leadership with Employees' Affective Commitment to Change <i>Cici Angraini, Muhammad Alfikri</i>	PDF
Application of the PBL Model with Vlog Media to Improve Critical Thinking Skills of Class III Students of SD Negeri Plumbon 04 Suruh District, Semarang Regency <i>Muhammad Habibie Zahrul Islam, Mawardi Mawardi</i>	PDF
Analysis of the Effectiveness of Village Fund Allocation Management in Realizing Good Governance in Village Pahlawan Batubara District <i>Anggi Pratama Nst, Ikhah Malikhah</i>	PDF
Improved Reading and Writing Skills through the Random Method of Words on the Lesson Language in Elementary School <i>Totok Bintoro, Mardhatillah Mardhatillah, Riana Bagaskorowati, Murni Winarsih</i>	PDF
The Measurement of Human Resources Employees by using Human Resources Score Card Method and Analytical Hierarchy Process Method <i>Sutrisno Sutrisno, Healthy Aldriany Prasetyo, Adriana Ina Faot</i>	PDF
The Impact of Enviromental Knowledge and Training Environmental Care Attitudes <i>Dedeng Abdul Gani Amrulloh, Wahyu Yulianto</i>	PDF
Decided Ratio on Religious Court Decision No. 701/Pdt.G/Pa/Sky Concerning Mandatory will for Non-Muslim <i>Mochamad Umar Saktiaji, Sihabudin Sihabudin, Fathul Laila</i>	PDF
Performance Evaluation of Sharia Economics Study Program, Faculty of Economics and Islamic Business, State Islamic Institute of Purwokerto <i>Jamal Abdul Aziz, Sulasih Sulasih</i>	PDF
An Efficiency Analysis of Use of Recycled Lights <i>Siti Anisah, Rahmadhani Fitri, Rahmaniar Rahmaniar, Zutaidah Tharo</i>	PDF
Response of Giving Liquid Organic Fertilizer (POC) Banana weevil to Growth and Production of Several Varieties of Chili (Capsicum frutenens L Var. Cengek) <i>Muhammad Alwi Ma'arif Ritonga, Fitra Syawal Harahap, Novilda Elizabeth Mustamu, Siti Hartati Yusida Saragih</i>	PDF
Learning Development based on PJBL in Graphic Media Design Report on Alternating Current Circuit Material at SMAN 4 Kejuruan Muda <i>Ayu Andriani</i>	PDF
Framing Analysis of the Contents of Covid-19 Hoax News on the Kominfo.go.id Website <i>Habib Firmansyah, Anang Anas Azhar</i>	PDF
Digital Transformation as a Competitive Advantage an empirical study at PT. Bank Negara Indonesia (Persero) Tbk. Region 05	PDF

Indonesia (Penero), Iuk. Region 03

Mahmudah Kartika Laila, Amie Kusumawardhani

- Reducing the Risk of Hypercholesterolemia through Aerobic Exercise and Consumption of Lovastatin in "Angkak" to Get the Financial Profit** PDF
Dahlia Dahlia, Yunike Yunike, Ira Kusumawaty
- Relationship of Individual, Psychological and Organizational Factors with Practical Performance Professional Continuity Nurse in Non-Inpatient Room Intensive Regional General Hospital Aceh Government Area 2022** PDF
Muhammad Muhammad, Hajjul Kamil, Said Usman, Marthoenis Marthoenis, Elly Wardhani
- Factors Influencing Internet Financial Reporting in Infrastructure Firms** PDF
Dea Khusnul Khotimah, Dini Wahjoe Hapsari
- Implementation of Media Richness Theory in the Use of Microsoft Teams Applications** PDF
Yasindy Risma Hani, Dewi Maria Herawati
- Benefits of E-Learning to Learning Media Using Whatsapp in the Learning Process in Higher Educations in the Middle of the Spread of Covid -19** PDF
Rizka Widayanti, Dwi Sari Ida Aflaha, Basariah Basariah, Aswin Saputra
- Financial Management in Digital Enterprise Start-up Business (Edutech Company Case Study Tangguh Family)** PDF
Linda Gusfita Santosa Putri, Hadi Sumarsono
- Collaborative Governance of Vocational Middle School Education Planning to Meet the Needs of the Business and Industry World in Banten Province** PDF
Nyoto Suwignyo, Muchlis Hamdi, Hadi Prabowo, Sampara Lukman
- Strategic Intelligence Analysis in Early Detection of Potential Food Crimes in West Java** PDF
Wiku Kalis, Arthur Josias Simon Runturambi
- Environmentally Friendly Integrated Waste Management Strategy in Rantepao District** PDF
Restu Dalame, Idawarni J. Asmal, Ria Wikantari
- Comparison of the Realization of Investment Flows and Disaster Risks on the Economy of Sumatra and Java Islands in Indonesia** PDF
Febrianto Wibowo, Marselina Djayasinga, Neli Aida
- Pattern of Policy Network Structure in building synergy in Bandung City Society** PDF
Rizky Ilhami, Ade Rahmat, Willy Achmad
- Teaching Vocabulary Using Games: A Case Study of ELT Classroom at 7th Grade Students of Secondary School** PDF
Mikhael Misa
- The Effect of Organizational Justice on Organizational Citizenship Behavior with Job Satisfaction as a Mediation Variable (Study on Employees of PT Jasamarga Ngawi Kertasono)** PDF
Mauriska Dearsy, Intan Ratnawati
- The Influence of Digital Marketing for Tourism Businesses in the Era of Global Economic Recovery during a Pandemic Study on the Three Tourist Destinations at the Kopeng Area (Merbabu View, Embun Merbabu and Merbabu Park)** PDF
Meida Rachmawati, Sudiyono Sudiyono
- The Role of Mass Communication in Shaping Changes in Culture and People's Behavior in Indonesia** PDF
Dedy Djameludin Malik
- "The Community Policing Jakwire Wong Tegal" Program in Orders to Create a Conducive Community Security and Orders in the Legal Area of the County Police in Tegal City** PDF
Vebri Syintia Yunindra, Chairul Muriman Setyabudi, Surya Dharma
- Rules of Action in Policy Networks: Study at the Environment Service of Sukabumi City** PDF
Ahmad Hidayat
- Analysis of the Effect of Government Spending on Development Economy and Poverty Reduction in Indonesia** PDF
Eka Purwanda
- The Effect of Assets Structure, Capital Structure, and Sales Growth on Company Value in 10 Companies on the Indonesia Stock Exchange Moderated by Profitability (Study on the Digital Sector)** PDF

The Effect of Internal Control, Accounting Professional Ethics and Compensation on Fraud Risk with UN Ethical Behavior as Intervening Variables	PDF
<i>Ajeng Wijayanti, Dede Sunaiah</i>	
The Future of Rural Public Accountants: To What Extent Can Technological Transformation Provide Solutions to the Village Fund Administration Service Sector	PDF
<i>Hengky Leon, Lamhot Leonard Fitri, Muhammad Fadila Laitupa, Pandu Adi Cakranegara, Elna M Pattinaja</i>	
Moderation of Nationalism on the Influence of Tax Payment Procedure Perspectives and Tax Law Compliance Perspective Towards Commitment to Becoming a Tax Compliant Accountant	PDF
<i>Sihar Tambun, Indri Agustian Saputri</i>	
Implementation of Strict Liability in the Settlement of Environmental Disputes Based on the Job Creation Act (Analysis of Decision Number 102/PDT.G-LH/2021/PT PLK)	PDF
<i>Haryo Sudrajat</i>	
Factors that Influence Behavioral Intention of Digital Financial Transactions on the Millennial Generation in Palembang	PDF
<i>Mia Audina, Isnurhadi Isnurhadi, Isni Andriana</i>	
Implementation of CSR PT. Wika Beton, Tbk-Ppb Sumut in the Field of Education Through the "Wika Teaching" Program in SMK Negeri 2 Binjai	PDF
<i>Idolla Adha Yanti, Badaruddin Badaruddin, Indra Fauzan</i>	
Implementation of the Trusted Self Fisherman Insurance Program (Simantep) In Sibolga City	PDF
<i>Melisa Octafany, R Hamdani Harahap, Bengkel Ginting</i>	
Policy Implementation Green Public Procurement in Sustainable Development in South Kalimantan Province	PDF
<i>Husin Ansari, Nurliah Nurdin, Irwan Tahir, Dedeh Maryani</i>	
Strategic Management of the Hospitality Industry in Increasing Innovation and Competitiveness during the Pandemic	PDF
<i>Yusuf Iskandar, Martinus Tukiran</i>	
Policy Implementation of the Karo District Government in Relocation of Communities Affected by the Eruption Gunung Sinabung in Karo Regency, North Sumatra	PDF
<i>Mansur Ginting, Asima Yanty Sylvania Siahaan, Hendra Harahap</i>	
The Effect of Social Media Marketing on Competitive Advantage and Company Performance	PDF
<i>Khoiriyah Trianti, Karina Utami Anastuti</i>	
Development of English Learning Models for Special Purposes	PDF
<i>Sri Rahayu</i>	
A Systematic Literature Review of Whistleblowing Intention: Variability, Research Trends, Methods, and Theories	PDF
<i>Andrik Aprilyanto Setiawan, Harti Budi Yanti</i>	
Strengthening Performance and Strategic Management in Public Sector Organizations: A Case Study of Performance of Government Agencies in Sumedang District	PDF
<i>Sundawa Bahtiar</i>	
Improving the Innovation Capability of Batik SMES Based on Intellectual Stimulation Organizational Supervision and Knowledge Management Accumulated	PDF
<i>Marno Nugroho, Sulistyio Suharto, Yuniar Dwi Lestari</i>	
Bottle Neck Point Rattan Industry Cluster Development in Palu City	PDF
<i>Asngadi Asngadi, Mas'adah Mas'adah, Sulaiman Miru, Saharuddin Kaseng</i>	



This work is licensed under a Creative Commons Attribution-ShareAlike 4.0 International License.

Budapest International Research and Critics Institute-Journal (BIRCI-Journal)

HOME ABOUT LOGIN REGISTER SEARCH CURRENT ARCHIVES SPECIAL ISSUE PROOFREADING SUBSCRIPTION SPONSORSHIP PROCEEDING

Home > About the Journal > **People**

People

Reviewer

Dr. Hiroko Oe, Bournemouth University, United Kingdom

Prof. Mohammad Hossein KESHAVERZ, Girne American University, Cyprus

Dr Maria Drossinou Korea, University of Peloponnese, Greece, Greece

Prof. Dr. Mult. Mirosław Matyja, - Polish University Abroad in London - Selinus University in Bologna (Italy) - Indian Management School and Research Centre in Mumbai(India) - Logos International University (USA), Switzerland

Prof. Dr. A. Yak'ub Matondang, MA, Indonesia

Prof. Datuk Anwar, Malaysia

Prof. Sukiman, State Islamic University of North Sumatera, Indonesia

Prof. Mestre João Paulo Pacheco Rodrigues, Faculty of Art and Culture, Universidade Candido Mendes, Brasil.

Dr. Pedro Ramos Brandao, Évora University - Interdisciplinary Centre for History, Cultures and Societies, Portugal

Dr. Saiful Bahri, MA, Faculty of Da'wah and Communication, IAI Al-Aziziyah,, Indonesia

Dr. Muhammad Sofyan, Lc, MA, Interpretation Science (Tafsir), State Islamic University of North Sumatera (UINSU), Indonesia

Dr. Muhammad Nasir, M.Hum, Universitas Negeri Medan, Indonesia

Dr. Timothy Kolade Akinwamide, Arts and Language Education Department Ekiti State University, Ado Ekiti, Nigeria, Nigeria

Dr. Muntasir Muntasir, University of Malikussaleh, Lhokseumawe, Aceh, Indonesia

Dr. Achmad Herman, Social Science Faculty, Tadulako University, Palu, Indonesia

Dr. Bakhrul Khair Amal, Social Science Faculty, State University of Medan (UNIMED), Indonesia

Dr. Abul Kalam Azad, Department of Sociology, Bangladesh University of Professionals (BUP), Bangladesh, Bangladesh

Dr. Kwaji T. Takwate, Department of Science Education, Adamawa State University Mubi, Nigeria, Nigeria

Dr. Javaid Ahmad Anrabi, Department of Geography, Govt. Degree College Pampore, India, India

Dr. Saliou Dione, African and Postcolonial Studies, Department of Anglophone Studies, Cheikh Anta Diop University of Dakar, Senegal

Dr. Muttaqien M.A, Institut Agama Islam (IAI) Al Aziziyah Samalanga Bireuen, Aceh Indonesia

Mr. Muhibuddin, Institut Agama Islam (IAI) Al Aziziyah Samalanga Bireuen, Aceh, Indonesia

Dr. Muhammad Saleh. M.A, Institut Agama Islam Negeri Lhokseumawe, Aceh, Indonesia

Dr. Karimuddin M.A, Institut Agama Islam (IAI) Al Aziziyah Samalanga Bireuen, Aceh, Indonesia

Dr. Mustafa Kamal M.A, Institut Agama Islam (IAI) Al Aziziyah Samalanga Bireuen, Aceh, Indonesia



This work is licensed under a Creative Commons Attribution-ShareAlike 4.0 International License.



Extended!

An excellent researcher from many reputable universities to create **Spring Water** with the Grand Prize **US\$ 5.000** starting from 1st April 2021 - 1st November 2024. One of the requirements is the Spring Water can be brought anytime, anywhere, everywhere and by many people.

The copyright will belong to Bircu Publisher

Note: *Seeking for partners*

Contact person :

Email : bircupublisher@gmail.com
Mobile phone : +62 81375313465
Whatsapp : +62 82282201346

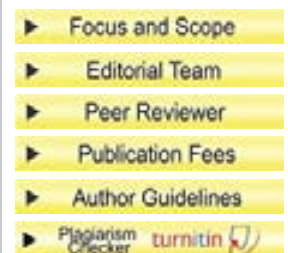

USER

Username

Password

Remember me

Budapest International Research and Critics Institute-Journal (BIRCI-Journal)

HOME ABOUT LOGIN REGISTER SEARCH CURRENT ARCHIVES SPECIAL ISSUE PROOFREADING SUBSCRIPTION SPONSORSHIP PROCEEDING

Home > About the Journal > **Editorial Team**

Editorial Team

Editor In Chief

Muhammad Ridwan, Scopus ID : 57197820436 (<https://www.scopus.com/authid/detail.uri?authorId=57197820436>) ResearcherID : S-7238-2016 (Thomson Reuters, Web of Science) (<http://www.researchid.com/rid/S-7238-2016>), Indonesia

Assistance of Editor in Chief

Prof. Vladimir A. Tregubov, Peoples Friendship University, Moskwa, Russian Federation

Editor

Dr. Sameer Babu M, Assistant Professor, Univerisity of Kerala, India. Ph.D Education, Jamla Millia Islamia, India. Master Degree in Public Administration, MS University, India., India
 Almas Sabir, Ph.D, Ph.D Business Administration form Himalayan University, Arunachal Pradesh, Lecturer in Business Administration, University of Hail, Kingdom of Saudi Arabia, India
 Gayane Poghosyan, Ph.D, PhD Institute of Agricultural Radiology, Moscow, Russia chairholder UNESCO cHAIR "Education for Sustainable Development" of Center for Ecological-Noospher Tudies of the National Academy of Sciences of Republic of Armenia
 Lecturer on "Fundamentals of Human Sustainable Development", "Contemporary Enviromental Problems" Internationals Scientific-Educational Centerof NAS RA, Armenia
 Weitter Duckss, Independent Researcher, Zadar <https://www.svemir-ipaksevrti.com>, Croatia

Editorial Advisory Board

Prof. Bashar Malkawi, College of Law, University of Sharjah, United Arab Emirates
 Prof. Ibraheem Shehu Diso, Bayero University, Kano, Nigeria
 Prof. Vladimir A. Tregubov, Peoples Friendship University, Moskwa, Russian Federation
 Prof. Blake Respini, San Francisco State University, San Francisco, United States



This work is licensed under a Creative Commons Attribution-ShareAlike 4.0 International License.



Extended!

An excellent researcher from many reputable universities to create **Spring Water** with the Grand Prize **US\$ 5.000** starting from 1st April 2021 - 1st November 2024. One of the requirements is the Spring Water can be brought anytime, anywhere, everywhere and by many people.

The copyright will belong to Bircu Publisher

Note: *Seeking for partners*

Contact person :

Email : bircupublisher@gmail.com
 Mobile phone : +62 81375313465
 Whatsapp : +62 82282201346

- ▶ Focus and Scope
- ▶ Editorial Team
- ▶ Peer Reviewer
- ▶ Publication Fees
- ▶ Author Guidelines
- ▶ Plagiarism Checker

USER

Username

Password

Remember me